



**GOVERNMENT DEGREE & P.G. COLLEGE, Salur**  
(Re-Accredited by NAAC with "B" Grade)



(College of Excellence & District Identified Degree College)  
Parvathipuram(Manyam) Dist. -535591

---

---

## 2.6.2 Table of Contents

S.No.	Topic	Page No.
1	Pass Percentage – 2016-17 to 2021-22	2
2	Result Analysis - 2016-17 to 2021-22	3-8
3	Result Particulars - 2016-17 to 2021-22	9-102

  
PRINCIPAL  
GOVT. DEGREE COLLEGE  
SALUR  
PARVATHIPURAM MANYAM DIST

2.6.2 Pass Percentage of last five years

Year	Program Code	Program Name	Number of students appeared in the final year examination	Number of students passed in final year examination	Pass Percentage	
2021-22	HEP-1	B.A	48	47	97.92	
2021-22	MPC-01	<u>B.Sc</u>	57	45	78.97	
2021-22	MPCs-02	<u>B.Sc</u>	36	25	69.44	
2021-22	BZC-10	<u>B.Sc</u>	36	31	86.1	
2021-22	B.COM-81	B.COM(GEN)	41	33	80.49	
2020-21	MPC	BSC	43	19	87.5	
2020-21	CBZ	BSC	28	15	86.49	
2020-21	MPCS	BSC	34	31	84.62	
2020-21	HEP	BA	18	14	58.97	
2020-21	BCOM	B.COM	36	20	86.54	
2019-20	HEP-1	B.A	72	55	76.39	
2019-20	MPC,MPCS,CBZ	<u>B.Sc</u>	166	97	57	
2019-20	B.COM-81	B.COM(GEN)	32	30	93.75	
	B...	B.A	HEP	36	32	88.88
2018-19	MPC-01.MPCS,CBZ	<u>B.Sc</u>	124	70	56.45	
2018-19	B.COM	GENERAL	40	25	70.37	
2017-18	HEP-1	B.A	31	16	51.61	
2017-18	MPC-01	<u>B.Sc</u>	61	49	80.33	
2017-18	MPCs-02	<u>B.Sc</u>	30	19	63.33	
2017-18	BZC-10	<u>B.Sc</u>	25	21	84	
2017-18	B.COM-81	B.COM(GEN)	31	17	54.84	
2016-17	HEP	BA	34	25	73.53	
2016-17	MPC	BSC	92	37	40.24	
2016-17	MPCS	BSC	50	32	64	
2016-17	CBZ	BSC	51	35	68.63	
2016-17	B.COM-81	B.COM(GEN)	50	40	80	

## 2021-22 Result analysis

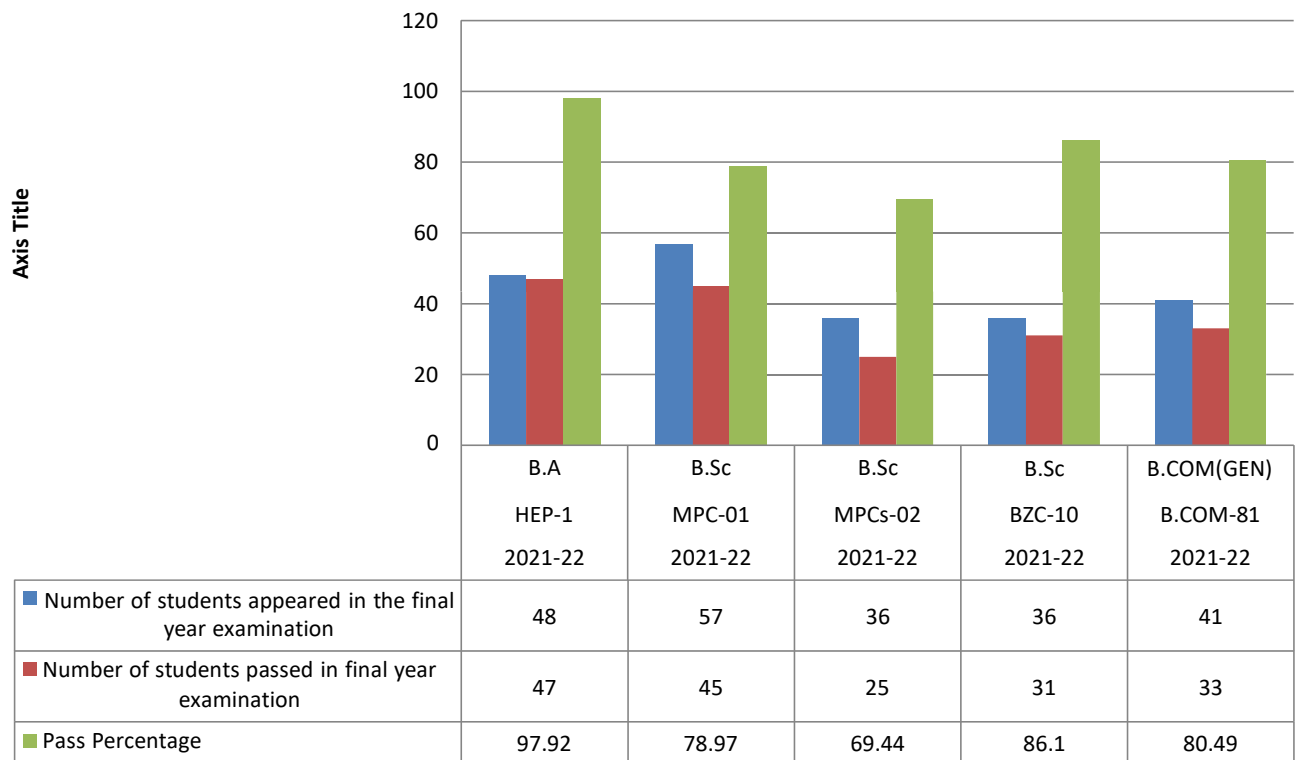

## 2020-21 Result analysis

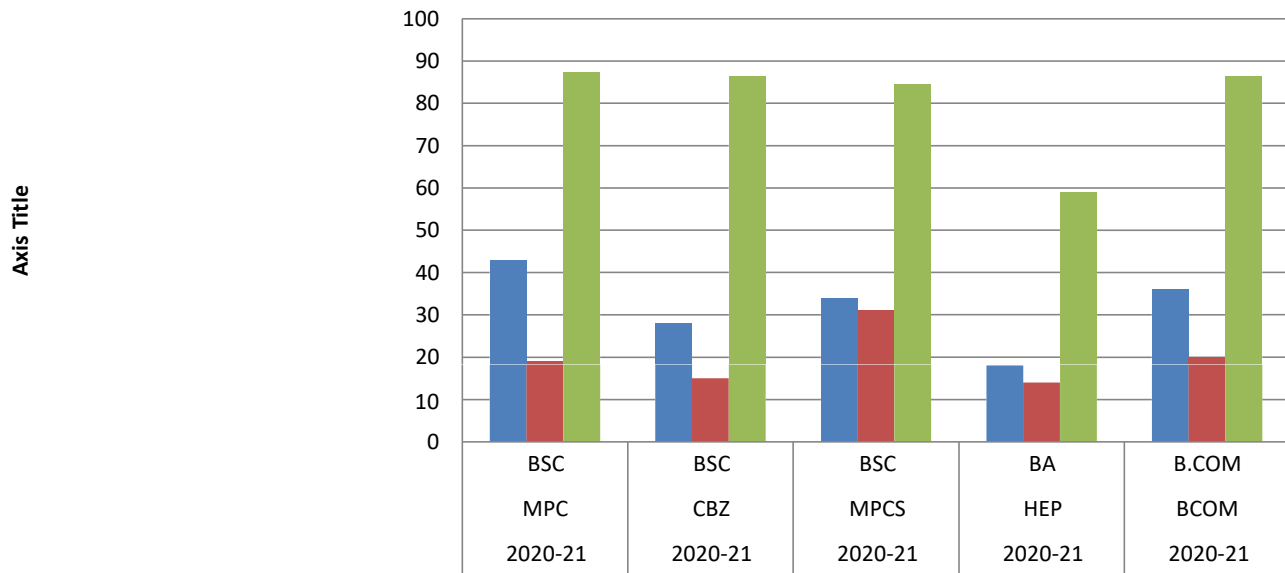

■ No. of students appeared in the final year examination	43	28	34	18	36
■ Number of students passed in final year examination	19	15	31	14	20
■ Pass Percentage	87.5	86.49	84.62	58.97	86.54

### 2019-20 Result Analysis

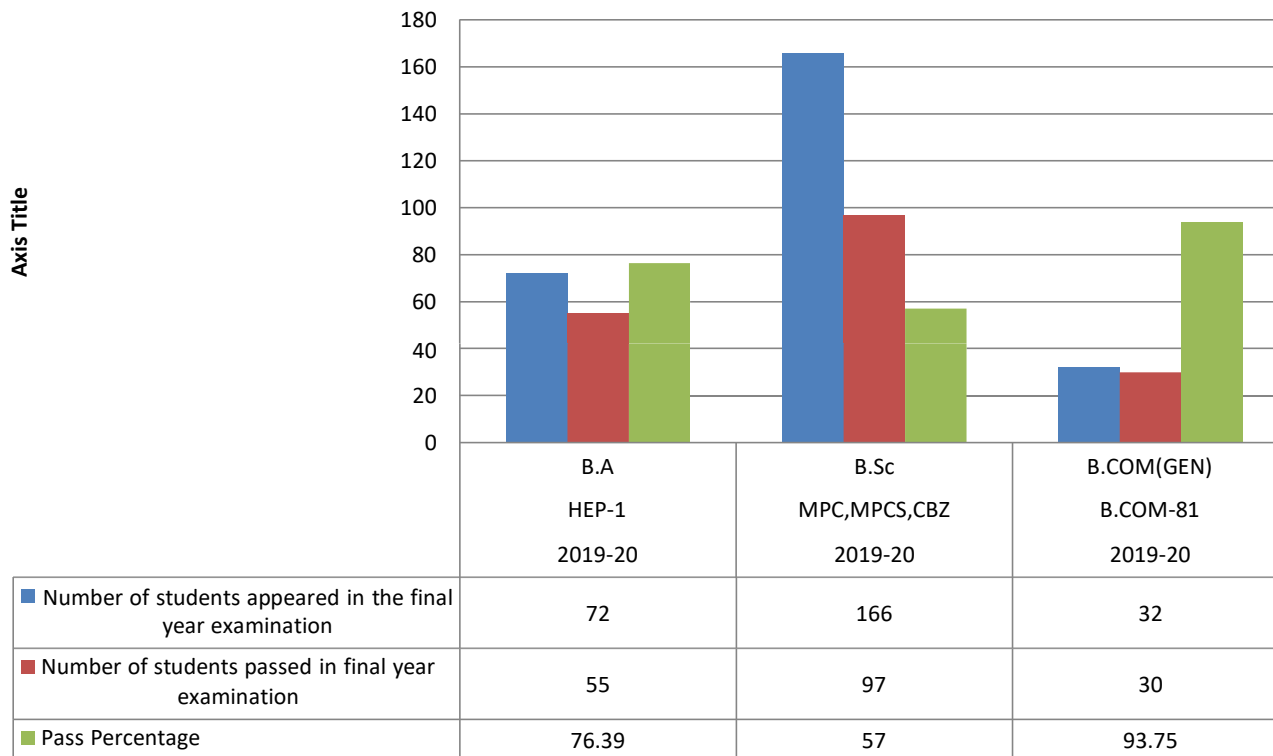

■ Number of students appeared in the final year examination	72	166	32
■ Number of students passed in final year examination	55	97	30
■ Pass Percentage	76.39	57	93.75

## RESULT ANALYSIS-2018-19

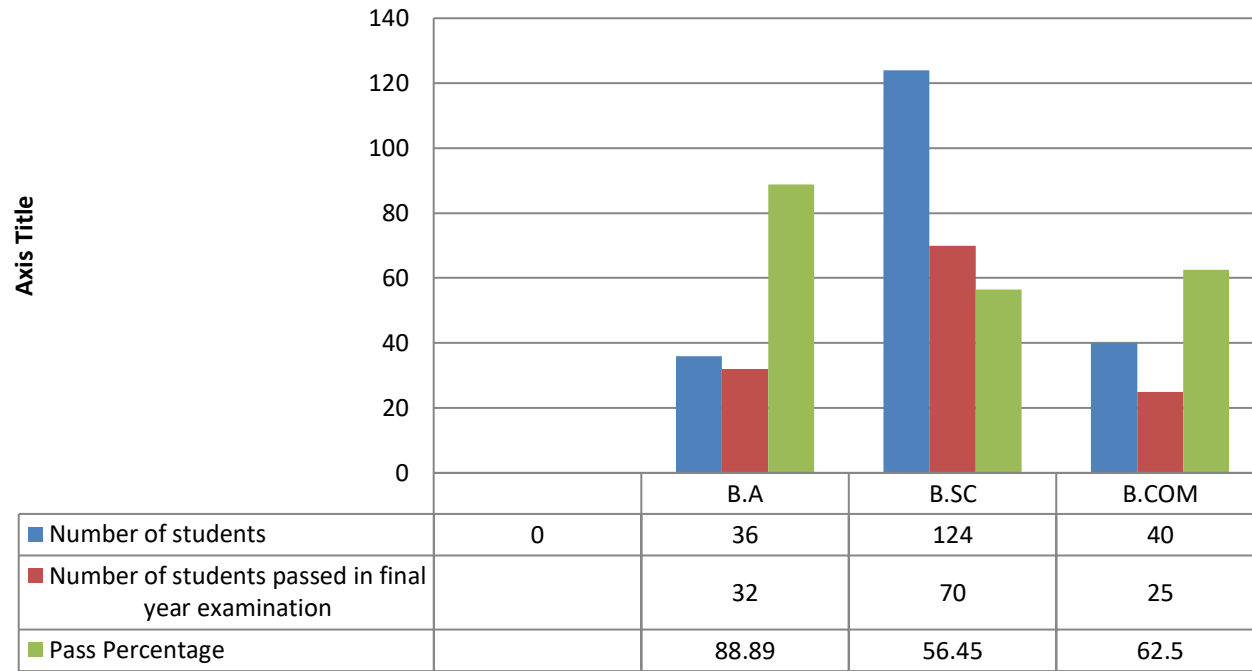

	B.A	B.SC	B.COM
Number of students	36	124	40
Number of students passed in final year examination	32	70	25
Pass Percentage	88.89	56.45	62.5

## 2017-18 Reslut Analysis

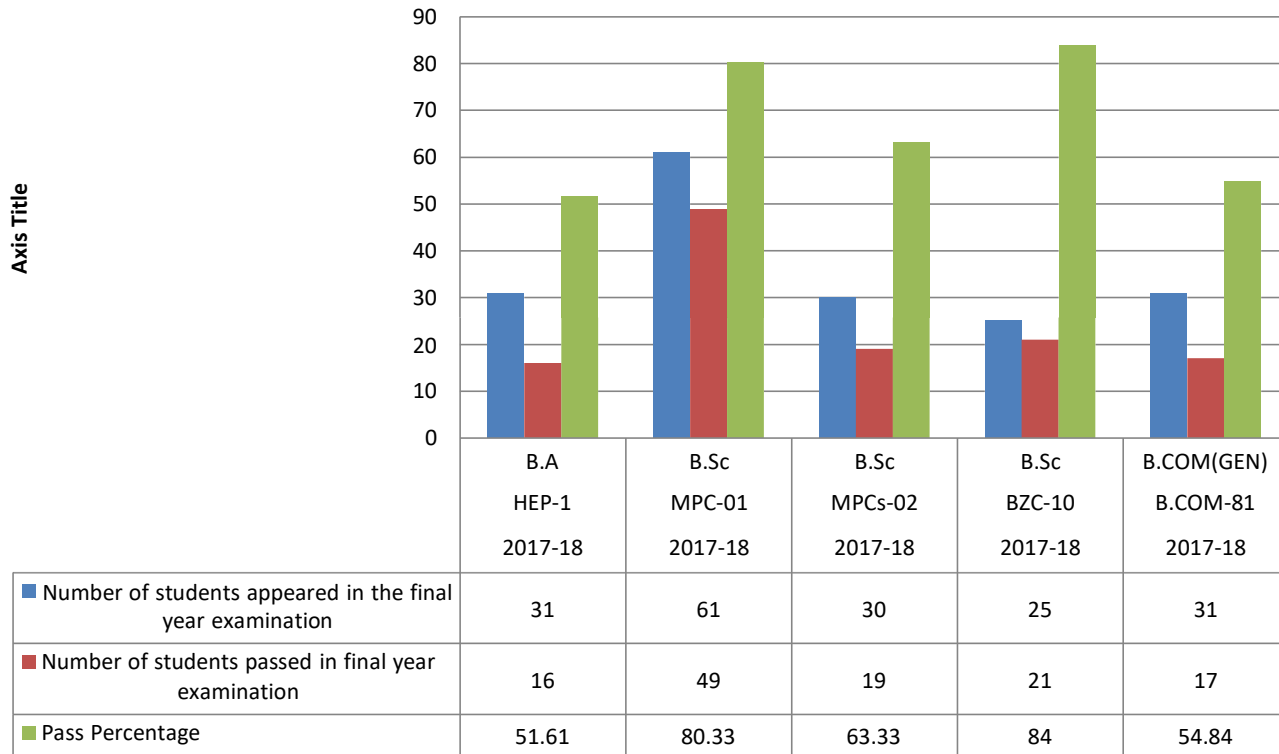

## 2016-17 Result Analysis

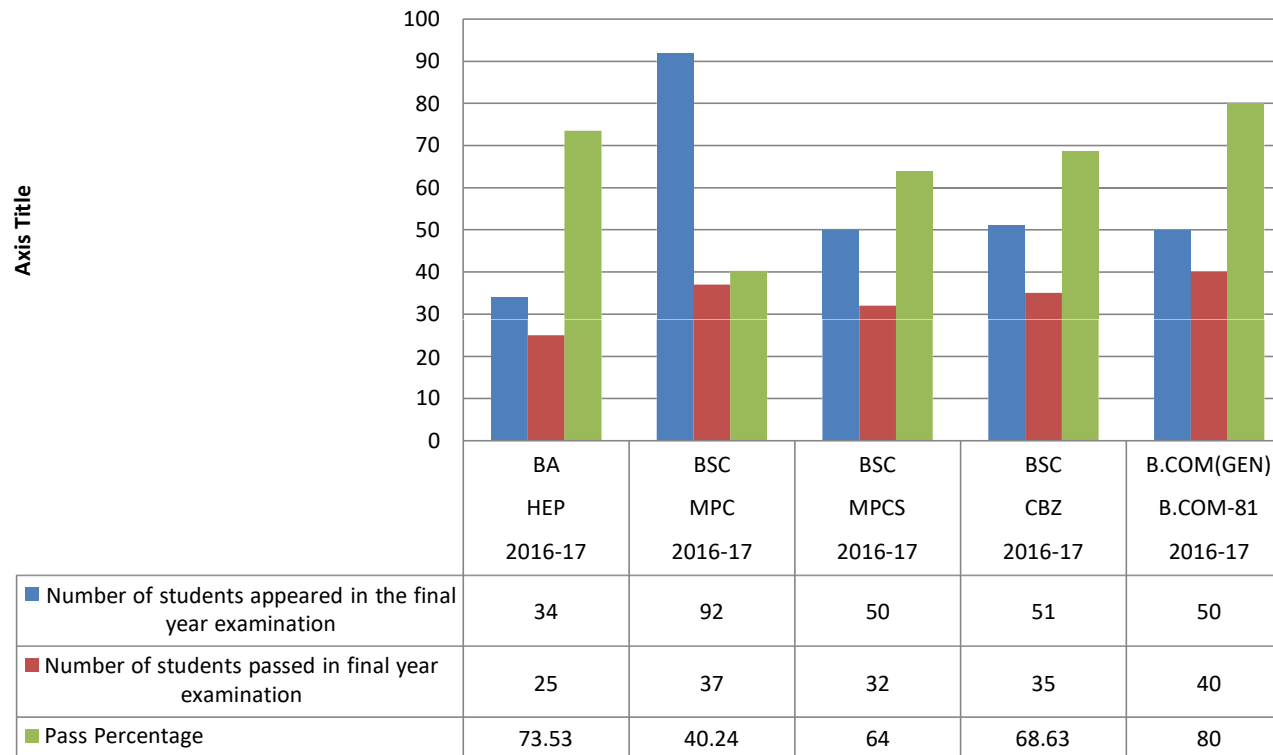



**GOVERNMENT DEGREE COLLEGE-SALUR-VIZIANAGARAM DISTRICT**  
**III B.A. VI SEMESTER- 2017-2018**  
**RESULT PARTICULARS**

S.NO	Hall Ticket No.	Name of the Student	History	Economics	Politics	Cluster-1	Cluster-2	Cluster-3	Percentage
1	115148301001		B-	B+	A+	B	A	B+	7.33
2	115148301004		F	F	B+	F	A	F	
3	115148301005		C	A	A+	C	B+	B+	6.67
4	115148301006		C	B-	A+	C	B	B+	6.5
5	115148301007		P	B-	A+	P	AB	B	
6	115148301008		P	F	B	F	B	F	
7	115148301009		P	B	B	P	B	F	5
8	115148301010		C	B	A	P	P	B-	5.67
9	115148301011		B-	A+	A+	B+	A	A	8
10	115148301013		B-	B-	A	C	B	B-	6.67
11	115148301016		P	B-	A	B	B+	B	6.33
12	115148301017		B-	A+	A	A	B+	A	7.83
13	115148301018		B	B+	B-	B-	B+	B-	6.83
14	115148301022		P	P	P	P	F	F	4
15	115148301023		P	P	P	P	F	P	
16	115148301024		C	B+	B-	B	A	B	6.5
17	115148301028		B+	B-	A	A	A	A	8
18	115148301030		B	B+	A	B-	C	A	6.83
19	115148301031		B+	A	A-	A	A	B-	7.83
20	115148301032		F	F	F	F	AB	F	
21	115148301034		F	F	F	P	F	F	
22	115148301037		F	B+	A-	B-	A	B+	
23	115148301038		F	F	F	F	F	F	
24	115148301039		F	B+	A	B+	A	B+	
25	115148301040		F	C	A	P	B+	P	
26	115148301042		F	P	A	P	P	P	
27	115148301045		F	F	B-	F	P	P	
28	115148301046		P	B+	A	C	B	P	5.67
29	115148301048		F	F	A-	C	B-	B+	
30	115148301051		F	F	A	C	A	B+	
31	115148301052		F	P	A	P	B-	P	
No. OF STUDENTS PASSED			19	26	29	28	28	28	16

**GOVERNMENT DEGREE COLLEGE-SALUR-VIZIANAGARAM DISTRICT**  
**III B.COM. VI SEMESTER- 2017-2018**

**RESULT PARTICULARS**

S.No.	Hall Ticket No.	Name of the Student	Marketing	Auditing	MA	FS	MFS	PV	Percentage
1	115148303001		AB	AB	AB	AB	AB	AD	
2	115148303002		P	B+	P	P	B	A+	5.67
3	115148303003		B-	B+	C	P	B+	A+	6.5
4	115148303005		F	P	C	P	C	A	
5	115148303006		P	C	P	C	B+	A+	5.67
6	115148303007		B+	B+	A	C	A	A+	7.13
7	115148303009		P	C	F	P	B	A+	
8	115148303010		F	P	P	F	H	A+	
9	115148303011		B+	C	A	C	B+	O	7
10	115148303014		P	P	F	F	C	A+	
11	115148303015		B	A+	C	P	B+	A+	6.67
12	115148303016		P	B+	F	F	C	A+	
13	115148303019		B+	A+	B+	B	B+	O	7.67
14	115148303020		P	B+	C	F	C	A+	
15	115148303021		B	B+	B	F	B+	O	
16	115148303022		C	B+	F	F	B+	A+	
17	115148303023		B	A+	B	B	A	O	7.5
18	115148303024		B	A	B+	C	B+	O	7.17
19	115148303026		B-	B+	B	C	C	O	6.67
20	115148303028		B	B	B	F	H	O	
21	115148303030		B-	A	B	C	B+	A+	7
22	115148303034		B+	P	P	P	B	A+	5.67
23	115148303037		F	P	F	F	P	A	
24	115148303038		F	P	F	F	B	A+	
25	115148303040		F	P	F	F	B+	A+	
26	115148303041		C	B+	C	C	A	O	6.67
27	115148303042		P	B	C	C	B+	A+	B
28	115148303043		P	A	B+	A	A+	O	7.67
29	115148303044		AB	AB	AB	AB	AB	O	
30	115148303045		B	B+	B	A	A+	O	7.67
31	115148303046		A	A	B+	A	A+	O	8.33

**GOVERNMENT DEGREE COLLEGE-SALUR-VIZIANAGARAM DISTRICT**  
**III B.Sc.(CBZ) VI SEMESTER- 2017-2018**  
**RESULT PARTICULARS**

S.No.	Hall Ticket No.	Name of the Student	CHE-1	BO-1	ZO-1	CHE-2	BO-2	ZO-2	%
1	715148305114		A	B+	B	A	A	B	8.33
2	715148305116		A	A	A	B+	A	A+	8.6
3	715148305118		A	B+	A	B+	A	A	8.47
4	715148305120		A	B+	A	A	B+	A	8.47
5	715148305122		A	A	A	B+	A+	B+	8.63
6	715148305123		A	B+	A	C	C	A	8.1
7	715148305124		A	B+	A	A	B+	B	8.33
8	715148305125		A	A+	A+	A	O	A+	9.23
9	715148305127		A+	A+	A+	A	A	A	9.1
10	715148305128		A	O	A+	A	O	O	9.43
11	715148305129		A	O	O	B+	B+	A+	9.1
12	715148305130		A	O	A+	F	B+	B+	
13	715148305132		B	B	A	C	C	B+	7.63
14	715148305133		A	A+	A	A	A	O	9.13
15	715148305135		B+	A	A	B+	B+	B	8.17
16	715148305140		F	P	F	F	F	F	
17	715148305141		B+	A+	B+	B+	A	B+	8.43
18	715148305142		A	B+	B+	B+	A+	A	8.53
19	715148305144		B+	B	B+	C	C	B	7.53
20	715148305145		B+	A+	A+	B+	C	B+	8.4
21	715148305146		F	C	C	P	C	P	
22	715148305148		B+	B+	A+	B+	C	C	7.4
23	715148305149		B+	A	A+	A+	A	B+	8.73
24	715148305152		B+	A	A+	B+	A+	A+8.90	
25	715148305154		B	B+	B+	B+	B+	F	
	No Of STUDENTS PASSED		23	25	24	23	24	23	23

GOVERNMENT DEGREE COLLEGE SALUR-VIZIANAGARAM DISTRICT

III B.Sc.(MPC) VI SEMESTER- 2017-2018

RESULT PARTICULARS

S.No.	Hall Ticket No.	Name of the Student	Maths	Physics	Chem	C1	C2	C3	Percentage
1	715148305001		O	A	B+	A	A	O	9.41
2	715148305003		B	B	F	C	A	B	
3	715148305004		F	C	C	C	B+	B	
4	715148305005		F	F	F	B+	A	C	
5	715148305006		A+	C	B	A	B	B+	7.97
6	715148305007		B	A	C	B+	B+	B+	8
7	715148305008		B+	B	B+	A	P	O	7.33
8	715148305009		F	C	C	C	B+	C	
9	715148305010		B+	A+	B+	A	A	A	8.37
10	715148305011		B+	B	C	B+	B	B	7.43
11	715148305012		B+	B+	B	A	B	B+	8.03
12	715148305013		P	B	C	B+	B+	B+	7.47
13	715148305014		C	B+	C	P	P	B+	7.33
14	715148305015		C	B+	C	P	P	B+	7
15	715148305016		B+	A	A	P	A	A	8
16	715148305018		A+	A+	A	O	O	O	9.5
17	715148305019		C	F	F	A+	A	A+	
18	715148305021		A+	A+	A+	O	O	O	9.7
19	715148305022		A	B	A	B+	A	A	8.27
20	715148305023		B+	B+	B+	B	A	B	7.77
21	715148305024		B	C	AB	AB	B+	C	
22	715148305025		O	A	A	B+	B+	A	8.73
23	715148305026		AB	AB	B+	F	AB	F	
24	715148305027		B	B	B+	B	B	B+	7.67
25	715148305028		B+	A	B+	C	B	C	7.47
26	715148305029		B	B+	B+	P	B	C	7.37
27	715148305031		O	A	B+	B+	B+	A+	8.8
28	715148305032		O	A+	A	A+	A	O	9.4
29	715148305033		A+	A+	A	A	B+	A+	9
30	715148305034		A	A+	A	B+	B+	A	8.7

S.No.	Hall Ticket No.	Name of the Student	Maths	Physics	Chem	C1	C2	C3	Percentage
31	715148305036		B	C	B	F	B+	A+	7.23
32	715148305037		F	F	B	C	B	C	
33	715148305038		C	P	B+	F	A	C	6.97
34	715148305039		B+	B	B	F	B+	C	
35	715148305040		A+	B+	B+	B+	O	O	8.93
36	715148305041		A+	B+	B+	B+	O	O	8.93
37	715148305042		F	B+	B+	C	C	C	
38	715148305043		F	F	B+	P	A	P	
39	715148305044		O	B+	A	B+	A+	A	8.9
40	715148305045		P	B+	A	B	B	C	7.4
41	715148305046		P	B+	B+	C	B+	P	6.93
42	715148305047		B	P	B	B+	B+	B+	7.57
43	715148305048		B	P	F	B	B+	C	6.87
44	715148305049		A	P	B+	B+	B+	B	7.77
45	715148305050		A	P	A	A	A+	B+	8.4
46	715148305051		A	B	A	B+	A	B+	8.13
47	715148305052		A	B	A	B+	A	A	8.3
48	715148305053		A+	B	A	C	B+	B+	7.93
49	715148305054		A	P	A	B+	B+	B+	7.7
50	715148305056		A+	B	B+	A	A+	A+	8.53
51	715148305057		B+	B	A	A	B	C	7.73
52	715148305058		C	P	B+	B	B	B+	7.27
53	715148305059		B	P	B+	B	A	B	7.5
54	715148305060		B+	B+	A	A	A	B+	8.3
55	715148305061		A	A	B+	A	A	B	8.5
56	715148305062		C	B+	A	B	B+	B+	7.93
57	715148305063		C	B	B+	F	B	P	7
58	715148305064		B+	B+	C	C	B	B+	7.32
	715148305065		B+	C	C	B	A	C	7.4
60	715148305066		O	A	B+	B	B+	A	8.53
61	715148305069		A+	A	B+	B	A	B	8.27
	No OF STUDENTS PASSED		54	58	60	58	60	60	49

GOVERNMENT DEGREE COLLEGE-SALUR-VIZIANAGARAM DISTRICT  
 III B.Sc.(M.P.Computers ) VI SEMESTER- 2017-2018  
 RESULT PARTICULARS

S.No.	Hall Ticket No.	Name of the Student	M-1	P-1	CS-1	M-2	P-2	CS-2	%
1	715148305070								
2	715148305073		B	A+	B+	B+	B+	A	8.17
3	715148305074		B	A+	A	AB	B+	A+	
4	715148305076		C	A+	F	C	A+	B+	
5	715148305077		C	A+	F	C	F	B+	
6	715148305079		B+	A	F	F	C	O	
7	715148305080		B+	B+	C	C	A+	O	7.8
8	715148305081		B+	B+	C	C	B+	A	7.3
9	715148305082		B	P	C	B	B	A	6.9
10	715148305083		F	F	C	C	B+	B	
11	715148305085		B	P	A	A	A+	A	7.63
12	715148305086		A+	A	A	A	A+	O	9.2
13	715148305087		P	F	F	C	B+	A	
14	715148305088		O	A+	A	B+	A+	O	8.93
15	715148305089		A	A+	B+	A	A	O	8.73
16	715148305091		B+	C	C	F	B+	B	
17	715148305097		A	C	C	B+	B+	B+	7.67
18	715148305093		A+	B+	B	O	A+	O	8.02
19	715148305094		B+	P	B	B+	B+	A	7.3
20	715148305096		A	B+	B+	B+	A+	A	7.93
21	715148305097		A+	P	B+	A	A+	A+	
22	715148305098		A+	C	C	B	C	A	7.2
23	715148305099		B+	F	F	F	C	A	
24	715148305100		O	B+	A	B+	A+	O	8.83
25	715148305102		A	C	C	P	B+	O	7.17
26	715148305103		O	B+	A	B+	A	O	8.6
27	715148305105		F	C	C	C	B+	A	
28	715148305106		A	B+	C	B+	O	B	9
29	715148305107		B+	C	C	B+	B+	O	7.83
30	715148305108		O	O	B+	B+	B+	O	8.83
			O	A	B	B+	A	O	8.83
No OF STUDENTS PASSED			28	27	25	27	29	30	19

*Signature*  
 22/12/18  
 Academic Authority  
 SVP  
 22/12/18  
 A.A.



	TH-BA-S3219	TH-BA-S3231	TH-BA-S3249	TH-BA-S3223	TH-BA-S3224	TH-BA-S3225			
<b>119148301020</b>	B+	A	A+	A+	B+	A			SGPA: 8.00
Name of the Candidate : <b>GADIPALLI BHASKARA RAO</b>							CGPA1: 6.83	2: 6.96	3: 5.60
	TH-BA-S3219	TH-BA-S3231	TH-BA-S3249	TH-BA-S3223	TH-BA-S3224	TH-BA-S3225			
<b>119148301021</b>	A	A+	A+	B	B+	A			SGPA: 7.83
Name of the Candidate : <b>GARLA LAKSHMI</b>							CGPA1: 6.33	2: 6.79	3: 6.00
	TH-BA-S3219	TH-BA-S3231	TH-BA-S3249	TH-BA-S3223	TH-BA-S3224	TH-BA-S3225			
<b>119148301022</b>	B	A	B+	B+	B+	B+			SGPA: 7.00
Name of the Candidate : <b>GARUGU VENKATA RAMANA</b>							CGPA1: 6.00	2:	3: 5.60
	TH-BA-S3219	TH-BA-S3231	TH-BA-S3249	TH-BA-S3341	TH-BA-S3342	TH-BA-S3343			
<b>119148301024</b>	A+	A+	A	B+	B+	B+			SGPA: 7.83
Name of the Candidate : <b>HARI JYOTHI</b>							CGPA1: 5.50	2: 6.33	3: 5.20
	TH-BA-S3219	TH-BA-S3231	TH-BA-S3249	TH-BA-S3341	TH-BA-S3342	TH-BA-S3343			
<b>119148301025</b>	B+	B+	B+	B+	B+	A			SGPA: 7.17
Name of the Candidate : <b>HARI SUKANYA</b>							CGPA1: 6.17	2: 7.04	3: 6.40
	TH-BA-S3219	TH-BA-S3231	TH-BA-S3249	TH-BA-S3223	TH-BA-S3224	TH-BA-S3225			
<b>119148301026</b>	B+	B+	B+	B+	A	A+			SGPA: 7.50
Name of the Candidate : <b>JALUMURI MAHESWARI</b>							CGPA1: 6.33	2:	3:
	TH-BA-S3219	TH-BA-S3231	TH-BA-S3249	TH-BA-S3223	TH-BA-S3224	TH-BA-S3225			
<b>119148301027</b>	A	B+	B	B+	B+	A+			SGPA: 7.33
Name of the Candidate : <b>JANNI SWETHA</b>							CGPA1: 7.00	2: 7.08	3: 6.70
	TH-BA-S3219	TH-BA-S3231	TH-BA-S3249	TH-BA-S3341	TH-BA-S3342	TH-BA-S3343			
<b>119148301029</b>	A	B+	C	A	B+	A			SGPA: 7.17
Name of the Candidate : <b>KANAKALA SANTHOSHI</b>							CGPA1: 6.33	2: 6.67	3: 6.00
	TH-BA-S3219	TH-BA-S3231	TH-BA-S3249	TH-BA-S3223	TH-BA-S3224	TH-BA-S3225			
<b>119148301030</b>	B	A+	C	A	B+	C			SGPA: 6.67
Name of the Candidate : <b>KASIPURAM LOKESWARI</b>							CGPA1:	2:	3:
	TH-BA-S3219	TH-BA-S3231	TH-BA-S3249	TH-BA-S3223	TH-BA-S3224	TH-BA-S3225			
<b>119148301031</b>	B+	A+	B	B+	B	C			SGPA: 6.67
Name of the Candidate : <b>KAYA AJAY KIRAN</b>							CGPA1: 5.83	2: 5.58	3: 4.70
	TH-BA-S3219	TH-BA-S3231	TH-BA-S3249	TH-BA-S3341	TH-BA-S3342	TH-BA-S3343			
<b>119148301033</b>	B+	A	B+	B+	B+	B+			SGPA: 7.17
Name of the Candidate : <b>KONDAGORRI SIREESHA</b>							CGPA1:	2: 5.92	3:
	TH-BA-S3219	TH-BA-S3231	TH-BA-S3249	TH-BA-S3223	TH-BA-S3224	TH-BA-S3225			
<b>119148301034</b>	B	A+	B+	A	A	B+			SGPA: 7.50
Name of the Candidate : <b>KONDANGI SANTOSH</b>							CGPA1: 5.83	2: 5.96	3: 5.10



	TH-BA-S3219	TH-BA-S3231	TH-BA-S3249	TH-BA-S3223	TH-BA-S3224	TH-BA-S3225			
<b>119148301035</b>	A	A+	A+	A	A+	A+			SGPA: <b>8.67</b>
Name of the Candidate : <b>KONDATAMARA SATISH</b>							CGPA1: <b>6.33</b>	2: <b>6.67</b>	3: <b>5.60</b>
	TH-BA-S3219	TH-BA-S3231	TH-BA-S3249	TH-BA-S3223	TH-BA-S3224	TH-BA-S3225			
<b>119148301036</b>	B+	A	A	A	A	A+			SGPA: <b>8.00</b>
Name of the Candidate : <b>KOTTESA NANDINI</b>							CGPA1: <b>5.33</b>	2: <b>6.67</b>	3:
	TH-BA-S3219	TH-BA-S3231	TH-BA-S3249	TH-BA-S3223	TH-BA-S3224	TH-BA-S3225			
<b>119148301037</b>	B+	B+	A+	A	A	A			SGPA: <b>7.83</b>
Name of the Candidate : <b>KUNETI MAHESH</b>							CGPA1: <b>5.50</b>	2: <b>6.58</b>	3: <b>5.10</b>
	TH-BA-S3219	TH-BA-S3231	TH-BA-S3249	TH-BA-S3223	TH-BA-S3224	TH-BA-S3225			
<b>119148301039</b>	A	B+	A+	A	A	A+			SGPA: <b>8.17</b>
Name of the Candidate : <b>KURAPAPU ROHITH KUMAR</b>							CGPA1: <b>7.00</b>	2: <b>7.29</b>	3: <b>6.00</b>
	TH-BA-S3219	TH-BA-S3231	TH-BA-S3249	TH-BA-S3223	TH-BA-S3224	TH-BA-S3225			
<b>119148301041</b>	B	C	A	B+	B	C			SGPA: <b>6.17</b>
Name of the Candidate : <b>MADDU MANIKANTA</b>							CGPA1:	2:	3:
	TH-BA-S3219	TH-BA-S3231	TH-BA-S3249	TH-BA-S3223	TH-BA-S3224	TH-BA-S3225			
<b>119148301042</b>	B+	B	B+	A	B+	A			SGPA: <b>7.17</b>
Name of the Candidate : <b>MAIDA NARESH</b>							CGPA1: <b>4.67</b>	2: <b>6.42</b>	3: <b>5.90</b>
	TH-BA-S3219	TH-BA-S3231	TH-BA-S3249	TH-BA-S3341	TH-BA-S3342	TH-BA-S3343			
<b>119148301045</b>	A	B+	A	B+	A	B+			SGPA: <b>7.50</b>
Name of the Candidate : <b>MARRI PAVANI</b>							CGPA1: <b>6.33</b>	2: <b>6.58</b>	3: <b>5.40</b>
	TH-BA-S3219	TH-BA-S3231	TH-BA-S3249	TH-BA-S3341	TH-BA-S3342	TH-BA-S3343			
<b>119148301046</b>	A	A	A+	A	B+	A+			SGPA: <b>8.17</b>
Name of the Candidate : <b>MASABATTULA RUPAVATHI</b>							CGPA1: <b>6.50</b>	2: <b>7.54</b>	3: <b>5.70</b>
	TH-BA-S3219	TH-BA-S3231	TH-BA-S3249	TH-BA-S3341	TH-BA-S3342	TH-BA-S3343			
<b>119148301048</b>	A	B+	A+	B+	B+	A			SGPA: <b>7.67</b>
Name of the Candidate : <b>MIRIYALA DURGA</b>							CGPA1: <b>5.67</b>	2: <b>7.00</b>	3: <b>5.40</b>
	TH-BA-S3219	TH-BA-S3231	TH-BA-S3249	TH-BA-S3223	TH-BA-S3224	TH-BA-S3225			
<b>119148301049</b>	A	B+	A+	B+	A	A			SGPA: <b>7.83</b>
Name of the Candidate : <b>MUDADLA ANURADHA</b>							CGPA1: <b>6.17</b>	2: <b>6.96</b>	3: <b>6.60</b>
	TH-BA-S3219	TH-BA-S3231	TH-BA-S3249	TH-BA-S3223	TH-BA-S3224	TH-BA-S3225			
<b>119148301050</b>	B	B	A	B+	A	A			SGPA: <b>7.17</b>
Name of the Candidate : <b>NALLA ARUNA</b>							CGPA1: <b>5.50</b>	2: <b>6.04</b>	3: <b>4.70</b>
	TH-BA-S3219	TH-BA-S3231	TH-BA-S3249	TH-BA-S3223	TH-BA-S3224	TH-BA-S3225			
<b>119148301051</b>	B+	B+	A	A	A	A			SGPA: <b>7.67</b>
Name of the Candidate : <b>NIMMAKA LAILA</b>							CGPA1: <b>4.67</b>	2: <b>6.46</b>	3:

	TH-BA-S3219	TH-BA-S3231	TH-BA-S3249	TH-BA-S3223	TH-BA-S3224	TH-BA-S3225			
<b>119148301052</b>	C	B	B+	A	P	F			SGPA: 0.00
Name of the Candidate : <b>NIMMAKAYALA NAVEEN</b>							CGPA1:	2:	3:
	TH-BA-S3219	TH-BA-S3231	TH-BA-S3249	TH-BA-S3341	TH-BA-S3342	TH-BA-S3343			
<b>119148301054</b>	B+	B	B+	B+	C	B			SGPA: 6.33
Name of the Candidate : <b>ORIGANTI SUPRIYA</b>							CGPA1:	2:	3:
	TH-BA-S3219	TH-BA-S3231	TH-BA-S3249	TH-BA-S3341	TH-BA-S3342	TH-BA-S3343			
<b>119148301055</b>	A	B+	A+	B+	B+	B+			SGPA: 7.50
Name of the Candidate : <b>PIRIDI SAI KUMAR</b>							CGPA1: 7.00	2: 7.33	3: 5.50
	TH-BA-S3219	TH-BA-S3231	TH-BA-S3249	TH-BA-S3341	TH-BA-S3342	TH-BA-S3343			
<b>119148301056</b>	B	B+	B+	B+	B+	A			SGPA: 7.00
Name of the Candidate : <b>POLETI JHANSI</b>							CGPA1:	2:	3:
	TH-BA-S3219	TH-BA-S3231	TH-BA-S3249	TH-BA-S3341	TH-BA-S3342	TH-BA-S3343			
<b>119148301058</b>	B+	B	A	B	B+	B			SGPA: 6.67
Name of the Candidate : <b>RAYI MANJULA</b>							CGPA1: 5.50	2: 6.25	3:
	TH-BA-S3219	TH-BA-S3231	TH-BA-S3249	TH-BA-S3223	TH-BA-S3224	TH-BA-S3225			
<b>119148301059</b>	A	C	A	B+	A	A			SGPA: 7.33
Name of the Candidate : <b>REDDI GOWREESWARI</b>							CGPA1: 5.17	2: 6.71	3:
	TH-BA-S3219	TH-BA-S3231	TH-BA-S3249	TH-BA-S3223	TH-BA-S3224	TH-BA-S3225			
<b>119148301061</b>	A+	B+	A+	A	A	A+			SGPA: 8.33
Name of the Candidate : <b>SAGINAPILLI VASANTHA RAO</b>							CGPA1: 8.17	2: 8.29	3: 6.00
	TH-BA-S3219	TH-BA-S3231	TH-BA-S3249	TH-BA-S3223	TH-BA-S3224	TH-BA-S3225			
<b>119148301062</b>	B+	B+	B+	B+	B+	B+			SGPA: 7.00
Name of the Candidate : <b>SAMALAPALLI RAJENDRA</b>							CGPA1: 5.17	2: 6.38	3: 5.60
	TH-BA-S3219	TH-BA-S3231	TH-BA-S3249	TH-BA-S3341	TH-BA-S3342	TH-BA-S3343			
<b>119148301063</b>	A	B+	A+	B+	B+	B+			SGPA: 7.50
Name of the Candidate : <b>SEEDARAPU KAVYA</b>							CGPA1: 6.17	2: 6.92	3: 5.50
	TH-BA-S3219	TH-BA-S3231	TH-BA-S3249	TH-BA-S3223	TH-BA-S3224	TH-BA-S3225			
<b>119148301064</b>	B+	B	B+	A	B+	B+			SGPA: 7.00
Name of the Candidate : <b>SOMULA CHINNA RAO</b>							CGPA1: 5.17	2: 6.25	3: 5.10
	TH-BA-S3219	TH-BA-S3231	TH-BA-S3249	TH-BA-S3223	TH-BA-S3224	TH-BA-S3225			
<b>119148301067</b>	A	B	A	A	A	A			SGPA: 7.67
Name of the Candidate : <b>TELIKI GIRIBABU</b>							CGPA1:	2: 6.63	3:
	TH-BA-S3219	TH-BA-S3231	TH-BA-S3249	TH-BA-S3223	TH-BA-S3224	TH-BA-S3225			
<b>119148301069</b>	A	B+	A+	B+	A	A			SGPA: 7.83
Name of the Candidate : <b>THATRASI DIVYA SWARUPINI DEVE</b>							CGPA1: 5.67	2: 7.17	3: 5.30

	TH-BA-S3219	TH-BA-S3231	TH-BA-S3249	TH-BA-S3223	TH-BA-S3224	TH-BA-S3225	
<b>119148301070</b>	A	B+	A+	A	A	B	SGPA: <b>7.67</b>
Name of the Candidate : <b>VANTALA PRAMEELA</b>							CGPA1: 2: 3:
	TH-BA-S3219	TH-BA-S3231	TH-BA-S3249	TH-BA-S3223	TH-BA-S3224	TH-BA-S3225	
<b>119148301071</b>	A	B	A+	A	A	A	SGPA: <b>7.83</b>
Name of the Candidate : <b>VANTALA SANYASI RAO</b>							CGPA1: 2: 3:
	TH-BA-S3219	TH-BA-S3231	TH-BA-S3249	TH-BA-S3341	TH-BA-S3342	TH-BA-S3343	
<b>119148301072</b>	B+	B+	A	C	C	B	SGPA: <b>6.33</b>
Name of the Candidate : <b>VASANTHALA MADHAVI</b>							CGPA1: 2: 3:

**ANDHRA UNIVERSITY, VISAKHAPATNAM****VI SEMSTER RESULTS - APR-2022****B.Com (CBCS-GENERAL)**

	TH-BCS-3201	TH-BCS-3202	TH-BCS-3203	TH-BCS-3212	TH-BCS-3213	PV-CGC15	
<b>119148303001</b>	A	B+	B+	B+	B+	O	SGPA: 7.67
Name of the Candidate : <b>ALTHI GAYATHRI</b>							CGPA1: 5.50 2: 6.88 3: 5.10
	TH-BCS-3201	TH-BCS-3202	TH-BCS-3203	TH-BCS-3212	TH-BCS-3213	PV-CGC15	
<b>119148303002</b>	B+	B+	B+	A	B+	O	SGPA: 7.67
Name of the Candidate : <b>APIKONDA UMA VENKATA SAI KUMAR</b>							CGPA1: 6.17 2: 3:
	TH-BCS-3201	TH-BCS-3202	TH-BCS-3203	TH-BCS-3212	TH-BCS-3213	PV-CGC15	
<b>119148303003</b>	C	C	C	C	P	A+	SGPA: 5.50
Name of the Candidate : <b>ATTHILI SURESH</b>							CGPA1: 2: 3:
	TH-BCS-3201	TH-BCS-3202	TH-BCS-3203	TH-BCS-3212	TH-BCS-3213	PV-CGC15	
<b>119148303004</b>	B+	B+	B	A	B+	O	SGPA: 7.50
Name of the Candidate : <b>BALIJIREDDY JHANSI</b>							CGPA1: 7.83 2: 7.63 3:
	TH-BCS-3201	TH-BCS-3202	TH-BCS-3203	TH-BCS-3212	TH-BCS-3213	PV-CGC15	
<b>119148303005</b>	C	B	F	C	C	O	SGPA: 0.00
Name of the Candidate : <b>BELAMANA PRADEEP KUMAR</b>							CGPA1: 4.83 2: 3:
	TH-BCS-3201	TH-BCS-3202	TH-BCS-3203	TH-BCS-3212	TH-BCS-3213	PV-CGC15	
<b>119148303006</b>	B+	A	A	A	B+	O	SGPA: 8.00
Name of the Candidate : <b>BETHANAPALLI PRAVEENA</b>							CGPA1: 6.67 2: 3:
	TH-BCS-3201	TH-BCS-3202	TH-BCS-3203	TH-BCS-3212	TH-BCS-3213	PV-CGC15	
<b>119148303008</b>	B	B	C	C	P	A+	SGPA: 5.83
Name of the Candidate : <b>BEVARA UMA MAHESWARA RAO</b>							CGPA1: 5.33 2: 3:
	TH-BCS-3201	TH-BCS-3202	TH-BCS-3203	TH-BCS-3212	TH-BCS-3213	PV-CGC15	
<b>119148303009</b>	B+	B	B	B+	B	A+	SGPA: 6.83
Name of the Candidate : <b>BOINA PAWAN KUMAR</b>							CGPA1: 4.83 2: 3:
	TH-BCS-3201	TH-BCS-3202	TH-BCS-3203	TH-BCS-3212	TH-BCS-3213	PV-CGC15	
<b>119148303010</b>	B+	B+	B	A	B+	O	SGPA: 7.50
Name of the Candidate : <b>BOMMANA JAGADEESH</b>							CGPA1: 5.33 2: 3: 4.90
	TH-BCS-3201	TH-BCS-3202	TH-BCS-3203	TH-BCS-3212	TH-BCS-3213	PV-CGC15	
<b>119148303011</b>	C	C	F	C	F	A+	SGPA: 0.00
Name of the Candidate : <b>BONAGIRI HARISH</b>							CGPA1: 4.83 2: 3:

	TH-BCS-3201	TH-BCS-3202	TH-BCS-3203	TH-BCS-3212	TH-BCS-3213	PV-CGC15			
<b>119148303012</b>	C	B+	C	B	B	O			SGPA: 6.50
Name of the Candidate : <b>BURADA VELANGANI</b>							CGPA1: 5.83	2:	3: 4.70
	TH-BCS-3201	TH-BCS-3202	TH-BCS-3203	TH-BCS-3212	TH-BCS-3213	PV-CGC15			
<b>119148303013</b>	C	F	C	F	F	O			SGPA: 0.00
Name of the Candidate : <b>CHINNAPATRUNI VIKRAM</b>							CGPA1: 4.67	2:	3:
	TH-BCS-3201	TH-BCS-3202	TH-BCS-3203	TH-BCS-3212	TH-BCS-3213	PV-CGC15			
<b>119148303016</b>	B	C	B	B+	B+	A+			SGPA: 6.67
Name of the Candidate : <b>CHODIPALLI VENKAT</b>							CGPA1: 5.50	2:	3: 4.60
	TH-BCS-3201	TH-BCS-3202	TH-BCS-3203	TH-BCS-3212	TH-BCS-3213	PV-CGC15			
<b>119148303017</b>	A	A	A	A	B+	O			SGPA: 8.17
Name of the Candidate : <b>DALAI KRISHNA VENI</b>							CGPA1: 6.67	2: 7.38	3: 5.80
	TH-BCS-3201	TH-BCS-3202	TH-BCS-3203	TH-BCS-3212	TH-BCS-3213	PV-CGC15			
<b>119148303018</b>	A	A	B+	A	B+	O			SGPA: 8.00
Name of the Candidate : <b>DASARI YASODHA</b>							CGPA1: 5.33	2:	3:
	TH-BCS-3201	TH-BCS-3202	TH-BCS-3203	TH-BCS-3212	TH-BCS-3213	PV-CGC15			
<b>119148303019</b>	C	B	C	B	P	A+			SGPA: 5.83
Name of the Candidate : <b>DHARMAVARAPU SATYANARAYANA</b>							CGPA1: 4.83	2:	3:
	TH-BCS-3201	TH-BCS-3202	TH-BCS-3203	TH-BCS-3212	TH-BCS-3213	PV-CGC15			
<b>119148303020</b>	C	F	F	C	F	A+			SGPA: 0.00
Name of the Candidate : <b>DONTALA MOHAN KRISHNA</b>							CGPA1:	2:	3:
	TH-BCS-3201	TH-BCS-3202	TH-BCS-3203	TH-BCS-3212	TH-BCS-3213	PV-CGC15			
<b>119148303023</b>	A	B+	B+	A+	B+	O			SGPA: 8.00
Name of the Candidate : <b>GEMMELA GUNDAYYA</b>							CGPA1: 5.83	2: 7.29	3:
	TH-BCS-3201	TH-BCS-3202	TH-BCS-3203	TH-BCS-3212	TH-BCS-3213	PV-CGC15			
<b>119148303024</b>	A	A	B+	A	B+	O			SGPA: 8.00
Name of the Candidate : <b>GOPUSETTI LAKSHMI</b>							CGPA1: 5.83	2:	3:
	TH-BCS-3201	TH-BCS-3202	TH-BCS-3203	TH-BCS-3212	TH-BCS-3213	PV-CGC15			
<b>119148303025</b>	B+	B+	C	A	B+	O			SGPA: 7.33
Name of the Candidate : <b>GUJJALA SUSHMA</b>							CGPA1: 5.00	2: 6.50	3: 5.00
	TH-BCS-3201	TH-BCS-3202	TH-BCS-3203	TH-BCS-3212	TH-BCS-3213	PV-CGC15			
<b>119148303027</b>	C	C	F	B+	C	O			SGPA: 0.00
Name of the Candidate : <b>GURANA VIDYA SAGAR</b>							CGPA1: 4.83	2:	3: 4.80
	TH-BCS-3201	TH-BCS-3202	TH-BCS-3203	TH-BCS-3212	TH-BCS-3213	PV-CGC15			
<b>119148303028</b>	F	B+	F	B	B	A+			SGPA: 0.00
Name of the Candidate : <b>JALUMURU VENKATESH</b>							CGPA1: 5.33	2:	3:

	TH-BCS-3201	TH-BCS-3202	TH-BCS-3203	TH-BCS-3212	TH-BCS-3213	PV-CGC15			
<b>119148303030</b>	B	B	B	B	B+	O			SGPA: <b>6.83</b>
Name of the Candidate : <b>KANAKALA SANGHAVI</b>							CGPA1:	2:	3:
	TH-BCS-3201	TH-BCS-3202	TH-BCS-3203	TH-BCS-3212	TH-BCS-3213	PV-CGC15			
<b>119148303032</b>	B+	B+	B+	C	C	O			SGPA: <b>6.83</b>
Name of the Candidate : <b>KASINIBOINA SAI</b>							CGPA1:	2:	3:
	TH-BCS-3201	TH-BCS-3202	TH-BCS-3203	TH-BCS-3212	TH-BCS-3213	PV-CGC15			
<b>119148303033</b>	B	C	C	C	C	A+			SGPA: <b>5.83</b>
Name of the Candidate : <b>KONA DEVARAJU</b>							CGPA1: <b>4.50</b>	2:	3: <b>4.90</b>
	TH-BCS-3201	TH-BCS-3202	TH-BCS-3203	TH-BCS-3212	TH-BCS-3213	PV-CGC15			
<b>119148303038</b>	B+	B+	B+	A	B+	O			SGPA: <b>7.67</b>
Name of the Candidate : <b>MARRI BHASKARA RAO</b>							CGPA1:	2:	3:
	TH-BCS-3201	TH-BCS-3202	TH-BCS-3203	TH-BCS-3212	TH-BCS-3213	PV-CGC15			
<b>119148303039</b>	A	A	A	A	A	O			SGPA: <b>8.33</b>
Name of the Candidate : <b>MARRI MANIKYAM</b>							CGPA1: <b>6.17</b>	2: <b>7.13</b>	3: <b>6.10</b>
	TH-BCS-3201	TH-BCS-3202	TH-BCS-3203	TH-BCS-3212	TH-BCS-3213	PV-CGC15			
<b>119148303040</b>	A	A	B+	A	B+	A+			SGPA: <b>7.83</b>
Name of the Candidate : <b>PANDIKA UDAY KIRAN</b>							CGPA1: <b>6.17</b>	2:	3: <b>5.40</b>
	TH-BCS-3201	TH-BCS-3202	TH-BCS-3203	TH-BCS-3212	TH-BCS-3213	PV-CGC15			
<b>119148303042</b>	A	B+	A	A	A	O			SGPA: <b>8.17</b>
Name of the Candidate : <b>PATIVADA RAMA TULASI</b>							CGPA1: <b>6.50</b>	2: <b>7.38</b>	3: <b>5.20</b>
	TH-BCS-3201	TH-BCS-3202	TH-BCS-3203	TH-BCS-3212	TH-BCS-3213	PV-CGC15			
<b>119148303045</b>	B+	B+	B	B+	B+	A+			SGPA: <b>7.17</b>
Name of the Candidate : <b>PUJARI SYAMSUNDARA RAO</b>							CGPA1: <b>5.67</b>	2:	3: <b>4.60</b>
	TH-BCS-3201	TH-BCS-3202	TH-BCS-3203	TH-BCS-3212	TH-BCS-3213	PV-CGC15			
<b>119148303048</b>	B+	A	C	A	B	O			SGPA: <b>7.33</b>
Name of the Candidate : <b>RAYIPALLI PAVAN KALYAN</b>							CGPA1: <b>4.50</b>	2: <b>6.42</b>	3: <b>5.00</b>
	TH-BCS-3201	TH-BCS-3202	TH-BCS-3203	TH-BCS-3212	TH-BCS-3213	PV-CGC15			
<b>119148303050</b>	A	A	A	A+	A	O			SGPA: <b>8.50</b>
Name of the Candidate : <b>SANGIREDDI GANGA</b>							CGPA1: <b>7.67</b>	2: <b>7.83</b>	3: <b>6.40</b>
	TH-BCS-3201	TH-BCS-3202	TH-BCS-3203	TH-BCS-3212	TH-BCS-3213	PV-CGC15			
<b>119148303052</b>	B+	B+	B+	A	B+	A+			SGPA: <b>7.50</b>
Name of the Candidate : <b>SEEDARAPU KALYAN</b>							CGPA1: <b>6.33</b>	2: <b>6.75</b>	3: <b>5.30</b>
	TH-BCS-3201	TH-BCS-3202	TH-BCS-3203	TH-BCS-3212	TH-BCS-3213	PV-CGC15			
<b>119148303053</b>	A	A	B+	A	A	O			SGPA: <b>8.17</b>
Name of the Candidate : <b>SHEIK MANSURA</b>							CGPA1: <b>6.67</b>	2: <b>6.88</b>	3: <b>5.30</b>

	TH-BCS-3201	TH-BCS-3202	TH-BCS-3203	TH-BCS-3212	TH-BCS-3213	PV-CGC15			
<b>119148303055</b>	<b>B+</b>	<b>B</b>	<b>C</b>	<b>B</b>	<b>P</b>	<b>O</b>			<b>SGPA: 6.33</b>
Name of the Candidate : <b>SINGARAPU RUDRA PRASAD</b>							<b>CGPA1: 4.67</b>	<b>2:</b>	<b>3: 4.30</b>
	TH-BCS-3201	TH-BCS-3202	TH-BCS-3203	TH-BCS-3212	TH-BCS-3213	PV-CGC15			
<b>119148303057</b>	<b>C</b>	<b>B+</b>	<b>B</b>	<b>A</b>	<b>B+</b>	<b>O</b>			<b>SGPA: 7.17</b>
Name of the Candidate : <b>THELIKA RAJESWARI</b>							<b>CGPA1:</b>	<b>2:</b>	<b>3:</b>
	TH-BCS-3201	TH-BCS-3202	TH-BCS-3203	TH-BCS-3212	TH-BCS-3213	PV-CGC15			
<b>119148303058</b>	<b>B+</b>	<b>B+</b>	<b>F</b>	<b>B+</b>	<b>C</b>	<b>O</b>			<b>SGPA: 0.00</b>
Name of the Candidate : <b>UYYALA NAGA RAJU</b>							<b>CGPA1: 4.83</b>	<b>2:</b>	<b>3:</b>
	TH-BCS-3201	TH-BCS-3202	TH-BCS-3203	TH-BCS-3212	TH-BCS-3213	PV-CGC15			
<b>119148303059</b>	<b>A</b>	<b>B</b>	<b>C</b>	<b>B+</b>	<b>C</b>	<b>O</b>			<b>SGPA: 6.83</b>
Name of the Candidate : <b>VARADA SANJITH KUMAR</b>							<b>CGPA1: 6.00</b>	<b>2:</b>	<b>3: 4.90</b>
	TH-BCS-3201	TH-BCS-3202	TH-BCS-3203	TH-BCS-3212	TH-BCS-3213	PV-CGC15			
<b>119148303060</b>	<b>A</b>	<b>A</b>	<b>B</b>	<b>B+</b>	<b>C</b>	<b>O</b>			<b>SGPA: 7.33</b>
Name of the Candidate : <b>VARANASI BALAJI</b>							<b>CGPA1: 5.00</b>	<b>2:</b>	<b>3: 5.30</b>
	TH-BCS-3201	TH-BCS-3202	TH-BCS-3203	TH-BCS-3212	TH-BCS-3213	PV-CGC15			
<b>119148303061</b>	<b>C</b>	<b>A</b>	<b>B</b>	<b>B+</b>	<b>B</b>	<b>A+</b>			<b>SGPA: 6.83</b>
Name of the Candidate : <b>VELAGADA BHANU</b>							<b>CGPA1: 5.83</b>	<b>2:</b>	<b>3: 4.70</b>
	TH-BCS-3201	TH-BCS-3202	TH-BCS-3203	TH-BCS-3212	TH-BCS-3213	PV-CGC15			
<b>119148303062</b>	<b>B</b>	<b>B</b>	<b>F</b>	<b>B</b>	<b>F</b>	<b>A+</b>			<b>SGPA: 0.00</b>
Name of the Candidate : <b>YASARLA JYOTHI PRAKASH</b>							<b>CGPA1: 4.17</b>	<b>2:</b>	<b>3:</b>









	TH-BS-S3202	TH-BS-S3233											SGPA: <b>6.90</b>
<b>718148305016</b>	B+	B+											
Name of the Candidate : <b>GEDDA BABY</b>												CGPA1: 2: 3:	
	TH-BS-S3202											SGPA: <b>6.87</b>	
<b>718148305022</b>	B+												
Name of the Candidate : <b>ISHTAM NARAYANA RAO</b>												CGPA1: <b>6.00</b> 2: 3:	
	TH-BS-S3232											SGPA: <b>6.10</b>	
<b>718148305028</b>	P												
Name of the Candidate : <b>KOLIPAKA SAI KUMAR</b>												CGPA1: 2: 3:	
	TH-BS-S3202											SGPA: <b>7.63</b>	
<b>718148305031</b>	A												
Name of the Candidate : <b>KORNANA GANESH</b>												CGPA1: <b>6.67</b> 2: <b>6.72</b> 3: <b>5.10</b>	
	TH-BS-S3202											SGPA: <b>7.73</b>	
<b>718148305039</b>	B												
Name of the Candidate : <b>PASUMURTHI SAILEELA</b>												CGPA1: 2: 3:	
	TH-BS-S3202											SGPA: <b>6.50</b>	
<b>718148305040</b>	A												
Name of the Candidate : <b>PATEDA GANESH</b>												CGPA1: 2: 3:	
	TH-BS-S3202	PR-BS-S3202	TH-BS-S3212	PR-BS-S3212	TH-BS-S3223	PR-BS-S3223	TH-BS-S3231	PR-BS-S3231	TH-BS-S3232	PR-BS-S3232	TH-BS-S3233	PR-BS-S3233	SGPA: <b>7.10</b>
<b>718148305042</b>	A+	A	B+	O	B+	B+	C	A	P	A	B+	B+	
Name of the Candidate : <b>PATNANA INDIRAPRIYADARSHINI</b>												CGPA1: <b>6.33</b> 2: 3: <b>6.90</b>	
	TH-BS-S3202	TH-BS-S3232											SGPA: <b>6.63</b>
<b>718148305048</b>	A	C											
Name of the Candidate : <b>REGUVALASA SAI</b>												CGPA1: 2: 3: <b>4.50</b>	
	TH-BS-S3202											SGPA: <b>7.33</b>	
<b>718148305051</b>	A												
Name of the Candidate : <b>RUNKANA VENKATESH</b>												CGPA1: <b>6.00</b> 2: 3: <b>5.60</b>	
	TH-BS-S3202											SGPA: <b>6.90</b>	
<b>718148305053</b>	B+												
Name of the Candidate : <b>SAMIREDDI MANGA</b>												CGPA1: 2: 3:	
	TH-BS-S3202											SGPA: <b>6.67</b>	
<b>718148305055</b>	A												
Name of the Candidate : <b>SANAPATHI LOKESH</b>												CGPA1: 2: 3:	
	TH-BS-S3202	TH-BS-S3232	TH-BS-S3233										SGPA: <b>0.00</b>
<b>718148305058</b>	B	F	B+										
Name of the Candidate : <b>SINGARAPU RAKESH DORA</b>												CGPA1: 2: 3:	

	TH-BS-S3202	TH-BS-S3233											SGPA: 6.63
<b>718148305059</b>	A	A											
Name of the Candidate : <b>SIRIPURAPU PAVANKALYAN</b>												CGPA1: 2: 3:	
	TH-BS-S3202											SGPA: 6.37	
<b>718148305060</b>	B												
Name of the Candidate : <b>SOMBARKI ARUNA</b>												CGPA1: 5.83 2: 3: 5.40	
	TH-BS-S3202	TH-BS-S3231	TH-BS-S3232										SGPA: 0.00
<b>718148305065</b>	B+	F	F										
Name of the Candidate : <b>VANAPALLI BHARATH KUMAR</b>												CGPA1: 2: 3:	
	TH-BS-S3202	TH-BS-S3260										SGPA: 6.83	
<b>718148305081</b>	A	C											
Name of the Candidate : <b>DABBI MURALI KRISHNA</b>												CGPA1: 4.67 2: 6.72 3: 5.20	
	TH-BS-S3202											SGPA: 6.97	
<b>718148305086</b>	C												
Name of the Candidate : <b>GHANASYAMALARAONAI DU YAJJAPURAPU</b>												CGPA1: 6.00 2: 3: 5.20	
	TH-BS-S3202	PR-BS-S3202	TH-BS-S3212	PR-BS-S3212	TH-BS-S3256	PR-BS-S3256	TH-BS-S3259	PR-BS-S3259	TH-BS-S3260	PR-BS-S3260	PV-BS-S006	PR-BS-S006	SGPA: 0.00
<b>718148305088</b>	A+	O	B	O	A	O	C	O	F	O	O	O	
Name of the Candidate : <b>GOUDU JHANSI</b>												CGPA1: 6.83 2: 3: 6.30	
	TH-BS-S3212											SGPA: 7.07	
<b>718148305100</b>	C												
Name of the Candidate : <b>MEESALA RAMBABU</b>												CGPA1: 6.17 2: 6.90 3: 5.00	
	TH-BS-S3202											SGPA: 6.27	
<b>718148305110</b>	P												
Name of the Candidate : <b>PALLIKALA CHINNARAO</b>												CGPA1: 2: 3:	
	TH-BS-S3242											SGPA: 7.70	
<b>718148305124</b>	B+												
Name of the Candidate : <b>BONU LIKHITHA</b>												CGPA1: 2: 3: 5.00	
	TH-BS-S3242											SGPA: 0.00	
<b>718148305132</b>	AB												
Name of the Candidate : <b>GANDI BHARATHI</b>												CGPA1: 5.83 2: 3: 5.20	
	TH-BS-S3242											SGPA: 7.33	
<b>718148305135</b>	P												
Name of the Candidate : <b>GORLE KRISHNAVENI</b>												CGPA1: 2: 3: 4.40	
	TH-BS-S3242											SGPA: 7.27	
<b>718148305140</b>	P												
Name of the Candidate : <b>KARANAM LAVANYA</b>												CGPA1: 2: 3: 4.50	



	TH-BS-S3202	PR-BS-S3202	TH-BS-S3212	PR-BS-S3212	TH-BS-S3223	PR-BS-S3223	TH-BS-S3231	PR-BS-S3231	TH-BS-S3232	PR-BS-S3232	TH-BS-S3233	PR-BS-S3233	SGF A: <b>8.03</b>
<b>719148305010</b>	A	O	A+	A+	B+	A+	B+	A	C	A	A+	A+	
Name of the Candidate : <b>BUDISETTI VENKATESH</b>												CGPA1: <b>5.00</b> 2: 3: <b>6.60</b>	
	TH-BS-S3202	PR-BS-S3202	TH-BS-S3212	PR-BS-S3212	TH-BS-S3223	PR-BS-S3223	TH-BS-S3231	PR-BS-S3231	TH-BS-S3232	PR-BS-S3232	TH-BS-S3233	PR-BS-S3233	SGPA: <b>8.00</b>
<b>719148305011</b>	A	O	A	O	B	A	A	A	B+	A	A+	B+	
Name of the Candidate : <b>CHANDANA CHANDRASEKHAR</b>												CGPA1: <b>5.83</b> 2: <b>7.39</b> 3: <b>6.80</b>	
	TH-BS-S3202	PR-BS-S3202	TH-BS-S3212	PR-BS-S3212	TH-BS-S3223	PR-BS-S3223	TH-BS-S3231	PR-BS-S3231	TH-BS-S3232	PR-BS-S3232	TH-BS-S3233	PR-BS-S3233	SGPA: <b>7.50</b>
<b>719148305012</b>	A	A+	A	O	B+	A	C	A	C	A	A	A	
Name of the Candidate : <b>CHANDANA TIRUPATHI RAO</b>												CGPA1: <b>7.17</b> 2: <b>7.90</b> 3: <b>6.70</b>	
	TH-BS-S3202	PR-BS-S3202	TH-BS-S3212	PR-BS-S3212	TH-BS-S3223	PR-BS-S3223	TH-BS-S3231	PR-BS-S3231	TH-BS-S3232	PR-BS-S3232	TH-BS-S3233	PR-BS-S3233	SGPA: <b>0.00</b>
<b>719148305013</b>	B	O	A	O	B	A+	F	A+	B	A	B+	A+	
Name of the Candidate : <b>CHINTHALA BHARATHI</b>												CGPA1: <b>5.50</b> 2: 3:	
	TH-BS-S3202	PR-BS-S3202	TH-BS-S3212	PR-BS-S3212	TH-BS-S3223	PR-BS-S3223	TH-BS-S3231	PR-BS-S3231	TH-BS-S3232	PR-BS-S3232	TH-BS-S3233	PR-BS-S3233	SGPA: <b>6.83</b>
<b>719148305015</b>	P	A+	A	O	B	A+	P	A	P	A	B+	A+	
Name of the Candidate : <b>DARAPUREDDI SAI</b>												CGPA1: <b>4.17</b> 2: 3:	
	TH-BS-S3202	PR-BS-S3202	TH-BS-S3212	PR-BS-S3212	TH-BS-S3223	PR-BS-S3223	TH-BS-S3231	PR-BS-S3231	TH-BS-S3232	PR-BS-S3232	TH-BS-S3233	PR-BS-S3233	SGPA: <b>8.60</b>
<b>719148305016</b>	A	O	B+	O	A	O	B+	O	B+	O	A+	O	
Name of the Candidate : <b>DHINDI VASU</b>												CGPA1: <b>7.00</b> 2: 3: <b>6.20</b>	
	TH-BS-S3202	PR-BS-S3202	TH-BS-S3212	PR-BS-S3212	TH-BS-S3223	PR-BS-S3223	TH-BS-S3231	PR-BS-S3231	TH-BS-S3232	PR-BS-S3232	TH-BS-S3233	PR-BS-S3233	SGPA: <b>0.00</b>
<b>719148305017</b>	P	A+	F	O	P	A	F	A	F	A	B+	A	
Name of the Candidate : <b>GADU SANKARA RAO</b>												CGPA1: 2: 3:	
	TH-BS-S3202	PR-BS-S3202	TH-BS-S3212	PR-BS-S3212	TH-BS-S3223	PR-BS-S3223	TH-BS-S3231	PR-BS-S3231	TH-BS-S3232	PR-BS-S3232	TH-BS-S3233	PR-BS-S3233	SGPA: <b>0.00</b>
<b>719148305018</b>	B+	A+	B+	O	B+	A+	F	A	P	O	A	O	
Name of the Candidate : <b>GANIVADA VASANTHA</b>												CGPA1: <b>5.00</b> 2: 3: <b>4.90</b>	
	TH-BS-S3202	PR-BS-S3202	TH-BS-S3212	PR-BS-S3212	TH-BS-S3223	PR-BS-S3223	TH-BS-S3231	PR-BS-S3231	TH-BS-S3232	PR-BS-S3232	TH-BS-S3233	PR-BS-S3233	SGPA: <b>0.00</b>
<b>719148305019</b>	C	A+	B	A+	B+	A	C	A	F	A	B	A	
Name of the Candidate : <b>GAVIREDDI GOPI</b>												CGPA1: 2: 3:	
	TH-BS-S3202	PR-BS-S3202	TH-BS-S3212	PR-BS-S3212	TH-BS-S3223	PR-BS-S3223	TH-BS-S3231	PR-BS-S3231	TH-BS-S3232	PR-BS-S3232	TH-BS-S3233	PR-BS-S3233	SGPA: <b>7.87</b>
<b>719148305020</b>	A	O	B+	O	B+	O	B	A+	B	A	A	A	
Name of the Candidate : <b>GUNAPU MEENAKUMARI</b>												CGPA1: <b>6.00</b> 2: 3: <b>6.20</b>	
	TH-BS-S3202	PR-BS-S3202	TH-BS-S3212	PR-BS-S3212	TH-BS-S3223	PR-BS-S3223	TH-BS-S3231	PR-BS-S3231	TH-BS-S3232	PR-BS-S3232	TH-BS-S3233	PR-BS-S3233	SGPA: <b>8.53</b>
<b>719148305021</b>	O	O	B+	O	B+	O	B+	A+	A+	A	A	A+	
Name of the Candidate : <b>HARI SIRISHA</b>												CGPA1: <b>8.00</b> 2: <b>8.47</b> 3: <b>7.00</b>	
	TH-BS-S3202	PR-BS-S3202	TH-BS-S3212	PR-BS-S3212	TH-BS-S3223	PR-BS-S3223	TH-BS-S3231	PR-BS-S3231	TH-BS-S3232	PR-BS-S3232	TH-BS-S3233	PR-BS-S3233	SGPA: <b>7.47</b>
<b>719148305022</b>	B+	A	B	A+	B+	A	B+	A	B	A	A+	A	
Name of the Candidate : <b>ILLAPU BALAJI</b>												CGPA1: <b>5.83</b> 2: 3:	

	TH-BS-S3202	PR-BS-S3202	TH-BS-S3212	PR-BS-S3212	TH-BS-S3223	PR-BS-S3223	TH-BS-S3231	PR-BS-S3231	TH-BS-S3232	PR-BS-S3232	TH-BS-S3233	PR-BS-S3233	SGF A: <b>6.80</b>
<b>719148305023</b>	P	A+	B+	A+	B+	A	C	A+	P	A	B+	A	
Name of the Candidate : <b>INDUPURI SAI KUMAR</b>												CGPA1: 2: 3:	
	TH-BS-S3202	PR-BS-S3202	TH-BS-S3212	PR-BS-S3212	TH-BS-S3223	PR-BS-S3223	TH-BS-S3231	PR-BS-S3231	TH-BS-S3232	PR-BS-S3232	TH-BS-S3233	PR-BS-S3233	SGPA: <b>7.47</b>
<b>719148305025</b>	B+	A+	B+	O	B	A	B+	A	B+	A	B	A+	
Name of the Candidate : <b>KALLIKOTA PRASAD</b>												CGPA1: <b>5.17</b> 2: 3: <b>5.40</b>	
	TH-BS-S3202	PR-BS-S3202	TH-BS-S3212	PR-BS-S3212	TH-BS-S3223	PR-BS-S3223	TH-BS-S3231	PR-BS-S3231	TH-BS-S3232	PR-BS-S3232	TH-BS-S3233	PR-BS-S3233	SGPA: <b>8.40</b>
<b>719148305026</b>	B+	O	B+	O	O	O	B+	A+	B+	A+	A	A+	
Name of the Candidate : <b>KARIBUGATHA KIRAN</b>												CGPA1: <b>6.17</b> 2: <b>7.67</b> 3: <b>5.70</b>	
	TH-BS-S3202	PR-BS-S3202	TH-BS-S3212	PR-BS-S3212	TH-BS-S3223	PR-BS-S3223	TH-BS-S3231	PR-BS-S3231	TH-BS-S3232	PR-BS-S3232	TH-BS-S3233	PR-BS-S3233	SGPA: <b>7.23</b>
<b>719148305027</b>	B+	A+	B	O	B	O	P	A+	C	A+	B+	A+	
Name of the Candidate : <b>KELLA RAVALI</b>												CGPA1: <b>6.33</b> 2: <b>7.62</b> 3: <b>6.20</b>	
	TH-BS-S3202	PR-BS-S3202	TH-BS-S3212	PR-BS-S3212	TH-BS-S3223	PR-BS-S3223	TH-BS-S3231	PR-BS-S3231	TH-BS-S3232	PR-BS-S3232	TH-BS-S3233	PR-BS-S3233	SGPA: <b>7.73</b>
<b>719148305028</b>	B+	A+	B+	O	A	A+	B+	A	B	A	B+	A+	
Name of the Candidate : <b>KENGUVA BINDU MADHAVI</b>												CGPA1: <b>6.33</b> 2: 3: <b>5.50</b>	
	TH-BS-S3202	PR-BS-S3202	TH-BS-S3212	PR-BS-S3212	TH-BS-S3223	PR-BS-S3223	TH-BS-S3231	PR-BS-S3231	TH-BS-S3232	PR-BS-S3232	TH-BS-S3233	PR-BS-S3233	SGPA: <b>7.07</b>
<b>719148305029</b>	B+	A+	B	O	C	A	C	A+	B+	A	B	A	
Name of the Candidate : <b>KILARI MANGA</b>												CGPA1: <b>6.33</b> 2: <b>6.80</b> 3: <b>5.60</b>	
	TH-BS-S3202	PR-BS-S3202	TH-BS-S3212	PR-BS-S3212	TH-BS-S3223	PR-BS-S3223	TH-BS-S3231	PR-BS-S3231	TH-BS-S3232	PR-BS-S3232	TH-BS-S3233	PR-BS-S3233	SGPA: <b>6.77</b>
<b>719148305030</b>	B	A+	C	O	B	A	P	A	C	A	B+	A+	
Name of the Candidate : <b>KORADA CHANDRA SEKHAR</b>												CGPA1: 2: 3:	
	TH-BS-S3202	PR-BS-S3202	TH-BS-S3212	PR-BS-S3212	TH-BS-S3223	PR-BS-S3223	TH-BS-S3231	PR-BS-S3231	TH-BS-S3232	PR-BS-S3232	TH-BS-S3233	PR-BS-S3233	SGPA: <b>0.00</b>
<b>719148305032</b>	P	A+	F	A+	P	A	F	A	F	A	F	A	
Name of the Candidate : <b>KOTA SEKHARA RAO</b>												CGPA1: 2: 3:	
	TH-BS-S3202	PR-BS-S3202	TH-BS-S3212	PR-BS-S3212	TH-BS-S3223	PR-BS-S3223	TH-BS-S3231	PR-BS-S3231	TH-BS-S3232	PR-BS-S3232	TH-BS-S3233	PR-BS-S3233	SGPA: <b>0.00</b>
<b>719148305034</b>	C	A+	C	O	C	A+	F	A+	F	A+	C	A+	
Name of the Candidate : <b>KUNETI GOPI</b>												CGPA1: <b>4.33</b> 2: 3: <b>4.60</b>	
	TH-BS-S3202	PR-BS-S3202	TH-BS-S3212	PR-BS-S3212	TH-BS-S3223	PR-BS-S3223	TH-BS-S3231	PR-BS-S3231	TH-BS-S3232	PR-BS-S3232	TH-BS-S3233	PR-BS-S3233	SGPA: <b>6.83</b>
<b>719148305035</b>	B	O	B+	O	C	A	P	A+	P	A	B+	A	
Name of the Candidate : <b>LENKA NEELIMA</b>												CGPA1: <b>5.67</b> 2: <b>7.01</b> 3: <b>4.90</b>	
	TH-BS-S3202	PR-BS-S3202	TH-BS-S3212	PR-BS-S3212	TH-BS-S3223	PR-BS-S3223	TH-BS-S3231	PR-BS-S3231	TH-BS-S3232	PR-BS-S3232	TH-BS-S3233	PR-BS-S3233	SGPA: <b>0.00</b>
<b>719148305037</b>	B+	A+	C	O	C	A+	F	A+	P	A	P	A	
Name of the Candidate : <b>MARADA JYOTHI</b>												CGPA1: <b>5.00</b> 2: 3: <b>4.20</b>	
	TH-BS-S3202	PR-BS-S3202	TH-BS-S3212	PR-BS-S3212	TH-BS-S3223	PR-BS-S3223	TH-BS-S3231	PR-BS-S3231	TH-BS-S3232	PR-BS-S3232	TH-BS-S3233	PR-BS-S3233	SGPA: <b>9.30</b>
<b>719148305038</b>	O	O	A+	O	A+	O	A+	O	A	O	A	O	
Name of the Candidate : <b>MARRAPU KRISHNAKUMAR</b>												CGPA1: <b>7.50</b> 2: <b>8.99</b> 3: <b>6.50</b>	

	TH-BS-S3202	PR-BS-S3202	TH-BS-S3212	PR-BS-S3212	TH-BS-S3223	PR-BS-S3223	TH-BS-S3231	PR-BS-S3231	TH-BS-S3232	PR-BS-S3232	TH-BS-S3233	PR-BS-S3233	SGF A: <b>7.50</b>
<b>719148305041</b>	A	O	B+	O	B+	A+	C	A+	C	A	B+	A	
Name of the Candidate : <b>MULLU YAMUNA</b>												CGPA1: <b>6.50</b> 2: <b>7.58</b> 3: <b>5.40</b>	
	TH-BS-S3202	PR-BS-S3202	TH-BS-S3212	PR-BS-S3212	TH-BS-S3223	PR-BS-S3223	TH-BS-S3231	PR-BS-S3231	TH-BS-S3232	PR-BS-S3232	TH-BS-S3233	PR-BS-S3233	SGPA: <b>7.90</b>
<b>719148305042</b>	A	O	B+	O	A	A+	B+	A+	B	A	B+	A	
Name of the Candidate : <b>MULLU YASODHA</b>												CGPA1: <b>6.33</b> 2: 3: <b>5.10</b>	
	TH-BS-S3202	PR-BS-S3202	TH-BS-S3212	PR-BS-S3212	TH-BS-S3223	PR-BS-S3223	TH-BS-S3231	PR-BS-S3231	TH-BS-S3232	PR-BS-S3232	TH-BS-S3233	PR-BS-S3233	SGPA: <b>7.20</b>
<b>719148305045</b>	B	A+	B+	O	C	O	C	A+	C	A	A	A	
Name of the Candidate : <b>PALURU TANUJA</b>												CGPA1: <b>6.83</b> 2: 3:	
	TH-BS-S3202	PR-BS-S3202	TH-BS-S3212	PR-BS-S3212	TH-BS-S3223	PR-BS-S3223	TH-BS-S3231	PR-BS-S3231	TH-BS-S3232	PR-BS-S3232	TH-BS-S3233	PR-BS-S3233	SGPA: <b>9.10</b>
<b>719148305046</b>	O	O	A	O	A+	O	B+	O	A	O	A+	O	
Name of the Candidate : <b>PANCHALI SIRISHA</b>												CGPA1: <b>7.50</b> 2: <b>8.72</b> 3:	
	TH-BS-S3202	PR-BS-S3202	TH-BS-S3212	PR-BS-S3212	TH-BS-S3223	PR-BS-S3223	TH-BS-S3231	PR-BS-S3231	TH-BS-S3232	PR-BS-S3232	TH-BS-S3233	PR-BS-S3233	SGPA: <b>8.10</b>
<b>719148305047</b>	A+	A+	B+	A+	A	A+	B+	A+	B	A+	A	A+	
Name of the Candidate : <b>PANTLA SAI PRASANNA</b>												CGPA1: <b>6.17</b> 2: <b>7.24</b> 3: <b>5.00</b>	
	TH-BS-S3202	PR-BS-S3202	TH-BS-S3212	PR-BS-S3212	TH-BS-S3223	PR-BS-S3223	TH-BS-S3231	PR-BS-S3231	TH-BS-S3232	PR-BS-S3232	TH-BS-S3233	PR-BS-S3233	SGPA: <b>9.30</b>
<b>719148305049</b>	O	O	A+	O	A+	O	A	O	A	O	A+	O	
Name of the Candidate : <b>PILAMUDI GOWRI</b>												CGPA1: <b>7.33</b> 2: <b>9.03</b> 3: <b>6.60</b>	
	TH-BS-S3202	PR-BS-S3202	TH-BS-S3212	PR-BS-S3212	TH-BS-S3223	PR-BS-S3223	TH-BS-S3231	PR-BS-S3231	TH-BS-S3232	PR-BS-S3232	TH-BS-S3233	PR-BS-S3233	SGPA: <b>0.00</b>
<b>719148305050</b>	P	A+	B	A+	C	A	F	A	P	A	B+	A	
Name of the Candidate : <b>PINNINTI SOMESWARA RAO</b>												CGPA1: 2: 3:	
	TH-BS-S3202	PR-BS-S3202	TH-BS-S3212	PR-BS-S3212	TH-BS-S3223	PR-BS-S3223	TH-BS-S3231	PR-BS-S3231	TH-BS-S3232	PR-BS-S3232	TH-BS-S3233	PR-BS-S3233	SGPA: <b>0.00</b>
<b>719148305051</b>	P	A+	A	O	P	A	AB	A	AB	A	AB	A	
Name of the Candidate : <b>POLA LEELA</b>												CGPA1: 2: 3:	
	TH-BS-S3202	PR-BS-S3202	TH-BS-S3212	PR-BS-S3212	TH-BS-S3223	PR-BS-S3223	TH-BS-S3231	PR-BS-S3231	TH-BS-S3232	PR-BS-S3232	TH-BS-S3233	PR-BS-S3233	SGPA: <b>8.67</b>
<b>719148305052</b>	A+	A+	A+	O	A+	O	B	A+	B+	O	A	O	
Name of the Candidate : <b>PONDURU RAMESH</b>												CGPA1: <b>6.67</b> 2: 3: <b>5.30</b>	
	TH-BS-S3202	PR-BS-S3202	TH-BS-S3212	PR-BS-S3212	TH-BS-S3223	PR-BS-S3223	TH-BS-S3231	PR-BS-S3231	TH-BS-S3232	PR-BS-S3232	TH-BS-S3233	PR-BS-S3233	SGPA: <b>0.00</b>
<b>719148305053</b>	B+	A+	B+	O	B	A+	F	A	C	A+	C	A+	
Name of the Candidate : <b>PYLA SANDHYA</b>												CGPA1: <b>6.50</b> 2: 3: <b>4.70</b>	
	TH-BS-S3202	PR-BS-S3202	TH-BS-S3212	PR-BS-S3212	TH-BS-S3223	PR-BS-S3223	TH-BS-S3231	PR-BS-S3231	TH-BS-S3232	PR-BS-S3232	TH-BS-S3233	PR-BS-S3233	SGPA: <b>7.43</b>
<b>719148305054</b>	C	A+	A	O	B+	A	P	A+	B	O	B+	O	
Name of the Candidate : <b>RAGOLU ROJA</b>												CGPA1: 2: 3:	
	TH-BS-S3202	PR-BS-S3202	TH-BS-S3212	PR-BS-S3212	TH-BS-S3223	PR-BS-S3223	TH-BS-S3231	PR-BS-S3231	TH-BS-S3232	PR-BS-S3232	TH-BS-S3233	PR-BS-S3233	SGPA: <b>8.70</b>
<b>719148305058</b>	A	O	A+	O	O	O	B+	A+	B+	A+	A	A+	
Name of the Candidate : <b>REDDI PRAMEELA</b>												CGPA1: <b>6.50</b> 2: <b>7.84</b> 3: <b>5.60</b>	



	TH-BS-S3202	PR-BS-S3202	TH-BS-S3212	PR-BS-S3212	TH-BS-S3223	PR-BS-S3223	TH-BS-S3231	PR-BS-S3231	TH-BS-S3232	PR-BS-S3232	TH-BS-S3233	PR-BS-S3233	SGF A: <b>7.83</b>
<b>719148305059</b>	B	A+	B	O	A+	A+	B	A	B+	O	B+	O	
Name of the Candidate : <b>REDDI SAYAMMA</b>												CGPA1: <b>6.67</b> 2: <b>7.72</b> 3: <b>6.90</b>	
	TH-BS-S3202	PR-BS-S3202	TH-BS-S3212	PR-BS-S3212	TH-BS-S3223	PR-BS-S3223	TH-BS-S3231	PR-BS-S3231	TH-BS-S3232	PR-BS-S3232	TH-BS-S3233	PR-BS-S3233	SGPA: <b>9.00</b>
<b>719148305060</b>	A+	O	A+	O	A	O	A	O	A	O	A	O	
Name of the Candidate : <b>SAHU TRIVENI</b>												CGPA1: <b>7.33</b> 2: <b>8.53</b> 3: <b>6.40</b>	
	TH-BS-S3202	PR-BS-S3202	TH-BS-S3212	PR-BS-S3212	TH-BS-S3223	PR-BS-S3223	TH-BS-S3231	PR-BS-S3231	TH-BS-S3232	PR-BS-S3232	TH-BS-S3233	PR-BS-S3233	SGPA: <b>7.80</b>
<b>719148305061</b>	A	A+	A+	O	C	A+	B	A	B+	A+	B+	A+	
Name of the Candidate : <b>SAMIREDDI KAMESWARI</b>												CGPA1: <b>5.33</b> 2: 3: <b>4.90</b>	
	TH-BS-S3202	PR-BS-S3202	TH-BS-S3212	PR-BS-S3212	TH-BS-S3223	PR-BS-S3223	TH-BS-S3231	PR-BS-S3231	TH-BS-S3232	PR-BS-S3232	TH-BS-S3233	PR-BS-S3233	SGPA: <b>8.53</b>
<b>719148305064</b>	A	O	A+	O	A	O	B+	A+	A	A	A	A+	
Name of the Candidate : <b>SOMBARKI SRAVANI</b>												CGPA1: <b>6.17</b> 2: <b>7.94</b> 3: <b>5.70</b>	
	TH-BS-S3202	PR-BS-S3202	TH-BS-S3212	PR-BS-S3212	TH-BS-S3223	PR-BS-S3223	TH-BS-S3231	PR-BS-S3231	TH-BS-S3232	PR-BS-S3232	TH-BS-S3233	PR-BS-S3233	SGPA: <b>8.73</b>
<b>719148305065</b>	B+	A+	A+	O	A	O	B+	O	A	O	A+	O	
Name of the Candidate : <b>THALAKONDA GOPI</b>												CGPA1: <b>6.83</b> 2: 3: <b>5.90</b>	
	TH-BS-S3202	PR-BS-S3202	TH-BS-S3212	PR-BS-S3212	TH-BS-S3223	PR-BS-S3223	TH-BS-S3231	PR-BS-S3231	TH-BS-S3232	PR-BS-S3232	TH-BS-S3233	PR-BS-S3233	SGPA: <b>7.30</b>
<b>719148305066</b>	B+	A+	A	O	B	A	C	A	B	A	B+	A	
Name of the Candidate : <b>TUMARADA LAKSHMU NAIDU</b>												CGPA1: 2: 3: <b>5.10</b>	
	TH-BS-S3202	PR-BS-S3202	TH-BS-S3212	PR-BS-S3212	TH-BS-S3223	PR-BS-S3223	TH-BS-S3231	PR-BS-S3231	TH-BS-S3232	PR-BS-S3232	TH-BS-S3233	PR-BS-S3233	SGPA: <b>8.90</b>
<b>719148305067</b>	O	O	A+	O	A	O	B	O	A	O	A	O	
Name of the Candidate : <b>UDDAGIRI VENKATA AVINASH</b>												CGPA1: <b>7.33</b> 2: <b>8.63</b> 3: <b>6.30</b>	
	TH-BS-S3202	PR-BS-S3202	TH-BS-S3212	PR-BS-S3212	TH-BS-S3223	PR-BS-S3223	TH-BS-S3231	PR-BS-S3231	TH-BS-S3232	PR-BS-S3232	TH-BS-S3233	PR-BS-S3233	SGPA: <b>7.67</b>
<b>719148305068</b>	B+	A+	A	O	B+	A+	C	A	B+	A	A	A	
Name of the Candidate : <b>UPPALA VISWA PRATHAP</b>												CGPA1: <b>5.67</b> 2: 3: <b>5.60</b>	
	TH-BS-S3202	PR-BS-S3202	TH-BS-S3212	PR-BS-S3212	TH-BS-S3223	PR-BS-S3223	TH-BS-S3231	PR-BS-S3231	TH-BS-S3232	PR-BS-S3232	TH-BS-S3233	PR-BS-S3233	SGPA: <b>0.00</b>
<b>719148305069</b>	F	A	B+	O	P	A	C	A	C	A	B	A	
Name of the Candidate : <b>VAMALA MANGA</b>												CGPA1: 2: 3: <b>4.80</b>	
	TH-BS-S3202	PR-BS-S3202	TH-BS-S3212	PR-BS-S3212	TH-BS-S3223	PR-BS-S3223	TH-BS-S3231	PR-BS-S3231	TH-BS-S3232	PR-BS-S3232	TH-BS-S3233	PR-BS-S3233	SGPA: <b>7.27</b>
<b>719148305070</b>	P	A+	A+	O	B+	A+	C	A	B+	A	B	A	
Name of the Candidate : <b>VANTHI LAVANYA</b>												CGPA1: <b>6.00</b> 2: 3: <b>6.20</b>	
	TH-BS-S3202	PR-BS-S3202	TH-BS-S3212	PR-BS-S3212	TH-BS-S3223	PR-BS-S3223	TH-BS-S3231	PR-BS-S3231	TH-BS-S3232	PR-BS-S3232	TH-BS-S3233	PR-BS-S3233	SGPA: <b>0.00</b>
<b>719148305071</b>	F	A+	A+	O	B+	A+	B+	A+	B+	A+	B+	A+	
Name of the Candidate : <b>VEKKUDU PRAMEELA</b>												CGPA1: <b>7.17</b> 2: 3: <b>6.10</b>	
	TH-BS-S3202	PR-BS-S3202	TH-BS-S3212	PR-BS-S3212	TH-BS-S3223	PR-BS-S3223	TH-BS-S3231	PR-BS-S3231	TH-BS-S3232	PR-BS-S3232	TH-BS-S3233	PR-BS-S3233	SGPA: <b>7.30</b>
<b>719148305074</b>	B	A+	A	O	B+	A	B	A	C	A	B+	A	
Name of the Candidate : <b>YAJJAPURAPU JAGADEESH</b>												CGPA1: <b>5.33</b> 2: 3: <b>6.30</b>	

	TH-BS-S3202	PR-BS-S3202	TH-BS-S3212	PR-BS-S3212	TH-BS-S3256	PR-BS-S3256	TH-BS-S3259	PR-BS-S3259	TH-BS-S3260	PR-BS-S3260	PV-BS-S006	PR-BS-S006	SGF A: <b>9.06</b>
<b>719148305075</b>	A	O	A	O	A	O	A+	O	B+	O	O	O	
Name of the Candidate : <b>AGURU CHANDU</b>													CGPA1: <b>6.33</b> 2: <b>8.04</b> 3: <b>6.80</b>
	TH-BS-S3202	PR-BS-S3202	TH-BS-S3212	PR-BS-S3212	TH-BS-S3256	PR-BS-S3256	TH-BS-S3259	PR-BS-S3259	TH-BS-S3260	PR-BS-S3260	PV-BS-S006	PR-BS-S006	SGPA: <b>0.00</b>
<b>719148305077</b>	B	A+	C	O	F	O	F	O	F	O	O	O	
Name of the Candidate : <b>ALTHI NAVEEN</b>													CGPA1: 2: 3: <b>4.50</b>
	TH-BS-S3202	PR-BS-S3202	TH-BS-S3212	PR-BS-S3212	TH-BS-S3256	PR-BS-S3256	TH-BS-S3259	PR-BS-S3259	TH-BS-S3260	PR-BS-S3260	PV-BS-S006	PR-BS-S006	SGPA: <b>0.00</b>
<b>719148305080</b>	C	A+	F	O	F	O	F	O	F	A+	O	A+	
Name of the Candidate : <b>BAVIREDDI SUNITHA</b>													CGPA1: 2: 3:
	TH-BS-S3202	PR-BS-S3202	TH-BS-S3212	PR-BS-S3212	TH-BS-S3256	PR-BS-S3256	TH-BS-S3259	PR-BS-S3259	TH-BS-S3260	PR-BS-S3260	PV-BS-S006	PR-BS-S006	SGPA: <b>8.72</b>
<b>719148305081</b>	A	O	A	O	B+	O	B+	A+	B+	O	O	O	
Name of the Candidate : <b>BEVARA PAVANI</b>													CGPA1: <b>7.33</b> 2: <b>8.34</b> 3: <b>6.50</b>
	TH-BS-S3202	PR-BS-S3202	TH-BS-S3212	PR-BS-S3212	TH-BS-S3256	PR-BS-S3256	TH-BS-S3259	PR-BS-S3259	TH-BS-S3260	PR-BS-S3260	PV-BS-S006	PR-BS-S006	SGPA: <b>9.25</b>
<b>719148305082</b>	O	O	A+	O	A	O	B+	O	A	O	O	O	
Name of the Candidate : <b>CHALAMALA SHARMILA</b>													CGPA1: <b>8.00</b> 2: <b>9.52</b> 3: <b>8.30</b>
	TH-BS-S3202	PR-BS-S3202	TH-BS-S3212	PR-BS-S3212	TH-BS-S3256	PR-BS-S3256	TH-BS-S3259	PR-BS-S3259	TH-BS-S3260	PR-BS-S3260	PV-BS-S006	PR-BS-S006	SGPA: <b>8.69</b>
<b>719148305084</b>	O	O	C	O	B+	O	B+	O	B+	O	O	O	
Name of the Candidate : <b>CHUKKA HARITHA</b>													CGPA1: <b>7.33</b> 2: <b>8.55</b> 3: <b>6.40</b>
	TH-BS-S3202	PR-BS-S3202	TH-BS-S3212	PR-BS-S3212	TH-BS-S3256	PR-BS-S3256	TH-BS-S3259	PR-BS-S3259	TH-BS-S3260	PR-BS-S3260	PV-BS-S006	PR-BS-S006	SGPA: <b>0.00</b>
<b>719148305087</b>	P	O	B	O	B	O	F	A+	F	O	O	A+	
Name of the Candidate : <b>GANDE NAGA DURGA BHAVANI</b>													CGPA1: <b>6.50</b> 2: 3: <b>6.40</b>
	TH-BS-S3202	PR-BS-S3202	TH-BS-S3212	PR-BS-S3212	TH-BS-S3256	PR-BS-S3256	TH-BS-S3259	PR-BS-S3259	TH-BS-S3260	PR-BS-S3260	PV-BS-S006	PR-BS-S006	SGPA: <b>8.06</b>
<b>719148305089</b>	C	A+	A	O	B+	O	C	O	C	O	O	O	
Name of the Candidate : <b>GANTA RAMOJIRAO</b>													CGPA1: 2: 3: <b>4.50</b>
	TH-BS-S3202	PR-BS-S3202	TH-BS-S3212	PR-BS-S3212	TH-BS-S3256	PR-BS-S3256	TH-BS-S3259	PR-BS-S3259	TH-BS-S3260	PR-BS-S3260	PV-BS-S006	PR-BS-S006	SGPA: <b>0.00</b>
<b>719148305090</b>	F	A+	B+	O	F	O	C	O	F	O	O	O	
Name of the Candidate : <b>GONGIDI PRASAD</b>													CGPA1: <b>4.33</b> 2: 3:
	TH-BS-S3202	PR-BS-S3202	TH-BS-S3212	PR-BS-S3212	TH-BS-S3256	PR-BS-S3256	TH-BS-S3259	PR-BS-S3259	TH-BS-S3260	PR-BS-S3260	PV-BS-S006	PR-BS-S006	SGPA: <b>8.44</b>
<b>719148305091</b>	A	A+	B+	O	B+	O	B+	O	C	O	O	O	
Name of the Candidate : <b>GORLE HEMALATHA</b>													CGPA1: <b>5.50</b> 2: 3: <b>5.60</b>
	TH-BS-S3202	PR-BS-S3202	TH-BS-S3212	PR-BS-S3212	TH-BS-S3256	PR-BS-S3256	TH-BS-S3259	PR-BS-S3259	TH-BS-S3260	PR-BS-S3260	PV-BS-S006	PR-BS-S006	SGPA: <b>7.72</b>
<b>719148305093</b>	P	A+	B+	O	B+	A+	B+	A+	P	A+	O	A+	
Name of the Candidate : <b>GRANDHI GAYATRI</b>													CGPA1: <b>5.50</b> 2: 3: <b>5.10</b>
	TH-BS-S3202	PR-BS-S3202	TH-BS-S3212	PR-BS-S3212	TH-BS-S3256	PR-BS-S3256	TH-BS-S3259	PR-BS-S3259	TH-BS-S3260	PR-BS-S3260	PV-BS-S006	PR-BS-S006	SGPA: <b>9.25</b>
<b>719148305095</b>	O	O	A	O	A	O	A+	O	B+	O	O	O	
Name of the Candidate : <b>JARAJAPU HEMALATHA</b>													CGPA1: <b>7.83</b> 2: <b>9.03</b> 3: <b>7.80</b>

	TH-BS-S3202	PR-BS-S3202	TH-BS-S3212	PR-BS-S3212	TH-BS-S3256	PR-BS-S3256	TH-BS-S3259	PR-BS-S3259	TH-BS-S3260	PR-BS-S3260	PV-BS-S006	PR-BS-S006	SGF A: <b>8.69</b>
<b>719148305096</b>	O	O	B+	O	B+	O	B	O	B	O	O	O	
Name of the Candidate : <b>JARJAPU SARADA</b>												CGPA1: <b>6.83</b> 2: <b>8.06</b> 3: <b>6.50</b>	
	TH-BS-S3202	PR-BS-S3202	TH-BS-S3212	PR-BS-S3212	TH-BS-S3256	PR-BS-S3256	TH-BS-S3259	PR-BS-S3259	TH-BS-S3260	PR-BS-S3260	PV-BS-S006	PR-BS-S006	SGPA: <b>0.00</b>
<b>719148305097</b>	P	A+	F	O	C	A+	F	A+	F	A+	A+	A+	
Name of the Candidate : <b>KAGITHALA SRAVANI</b>												CGPA1: 2: 3:	
	TH-BS-S3202	PR-BS-S3202	TH-BS-S3212	PR-BS-S3212	TH-BS-S3256	PR-BS-S3256	TH-BS-S3259	PR-BS-S3259	TH-BS-S3260	PR-BS-S3260	PV-BS-S006	PR-BS-S006	SGPA: <b>0.00</b>
<b>719148305098</b>	B+	O	B	O	B+	O	C	O	F	O	O	O	
Name of the Candidate : <b>KANAKALA DEVI</b>												CGPA1: <b>6.33</b> 2: 3: <b>5.20</b>	
	TH-BS-S3202	PR-BS-S3202	TH-BS-S3212	PR-BS-S3212	TH-BS-S3256	PR-BS-S3256	TH-BS-S3259	PR-BS-S3259	TH-BS-S3260	PR-BS-S3260	PV-BS-S006	PR-BS-S006	SGPA: <b>9.53</b>
<b>719148305100</b>	O	O	A+	O	A+	O	A+	O	A	O	O	O	
Name of the Candidate : <b>KANIMERAKA MOHITHA</b>												CGPA1: <b>8.00</b> 2: <b>9.30</b> 3: <b>7.80</b>	
	TH-BS-S3202	PR-BS-S3202	TH-BS-S3212	PR-BS-S3212	TH-BS-S3256	PR-BS-S3256	TH-BS-S3259	PR-BS-S3259	TH-BS-S3260	PR-BS-S3260	PV-BS-S006	PR-BS-S006	SGPA: <b>8.97</b>
<b>719148305102</b>	A+	O	B+	O	A	O	A	O	B+	O	O	O	
Name of the Candidate : <b>KASA JHANSI RANI</b>												CGPA1: <b>7.83</b> 2: <b>8.73</b> 3: <b>7.40</b>	
	TH-BS-S3202	PR-BS-S3202	TH-BS-S3212	PR-BS-S3212	TH-BS-S3256	PR-BS-S3256	TH-BS-S3259	PR-BS-S3259	TH-BS-S3260	PR-BS-S3260	PV-BS-S006	PR-BS-S006	SGPA: <b>9.16</b>
<b>719148305104</b>	O	O	A+	O	A	O	B+	O	B+	O	O	O	
Name of the Candidate : <b>KETHAVARAPU UMA MAHESWARI</b>												CGPA1: <b>7.67</b> 2: <b>8.66</b> 3: <b>7.50</b>	
	TH-BS-S3202	PR-BS-S3202	TH-BS-S3212	PR-BS-S3212	TH-BS-S3256	PR-BS-S3256	TH-BS-S3259	PR-BS-S3259	TH-BS-S3260	PR-BS-S3260	PV-BS-S006	PR-BS-S006	SGPA: <b>8.41</b>
<b>719148305105</b>	B	O	A	O	A	A+	A	A+	C	A+	O	O	
Name of the Candidate : <b>KOTYADA BHAVANI GAYATRI</b>												CGPA1: <b>6.50</b> 2: <b>7.50</b> 3: <b>6.50</b>	
	TH-BS-S3202	PR-BS-S3202	TH-BS-S3212	PR-BS-S3212	TH-BS-S3256	PR-BS-S3256	TH-BS-S3259	PR-BS-S3259	TH-BS-S3260	PR-BS-S3260	PV-BS-S006	PR-BS-S006	SGPA: <b>8.97</b>
<b>719148305106</b>	A+	O	A+	O	B+	O	A	O	B	O	O	O	
Name of the Candidate : <b>KURUHURU JHANSI</b>												CGPA1: <b>7.83</b> 2: <b>8.28</b> 3: <b>7.60</b>	
	TH-BS-S3202	PR-BS-S3202	TH-BS-S3212	PR-BS-S3212	TH-BS-S3256	PR-BS-S3256	TH-BS-S3259	PR-BS-S3259	TH-BS-S3260	PR-BS-S3260	PV-BS-S006	PR-BS-S006	SGPA: <b>9.06</b>
<b>719148305107</b>	O	O	A	O	B+	O	A	O	B+	O	O	O	
Name of the Candidate : <b>MAMIDIPAKA DEVI</b>												CGPA1: <b>8.17</b> 2: <b>8.98</b> 3: <b>7.60</b>	
	TH-BS-S3202	PR-BS-S3202	TH-BS-S3212	PR-BS-S3212	TH-BS-S3256	PR-BS-S3256	TH-BS-S3259	PR-BS-S3259	TH-BS-S3260	PR-BS-S3260	PV-BS-S006	PR-BS-S006	SGPA: <b>0.00</b>
<b>719148305108</b>	B+	A+	A	O	C	O	B+	O	F	O	O	O	
Name of the Candidate : <b>MARRI PRAVEEN</b>												CGPA1: 2: 3:	
	TH-BS-S3202	PR-BS-S3202	TH-BS-S3212	PR-BS-S3212	TH-BS-S3256	PR-BS-S3256	TH-BS-S3259	PR-BS-S3259	TH-BS-S3260	PR-BS-S3260	PV-BS-S006	PR-BS-S006	SGPA: <b>9.06</b>
<b>719148305109</b>	A	O	A	O	A	O	A+	O	B+	O	O	O	
Name of the Candidate : <b>MEKALA PAVANI</b>												CGPA1: <b>7.67</b> 2: <b>8.38</b> 3: <b>6.60</b>	
	TH-BS-S3202	PR-BS-S3202	TH-BS-S3212	PR-BS-S3212	TH-BS-S3256	PR-BS-S3256	TH-BS-S3259	PR-BS-S3259	TH-BS-S3260	PR-BS-S3260	PV-BS-S006	PR-BS-S006	SGPA: <b>9.06</b>
<b>719148305110</b>	O	O	A	O	A	O	B+	O	B+	O	O	O	
Name of the Candidate : <b>MUVVALA DEVI</b>												CGPA1: <b>7.67</b> 2: <b>8.25</b> 3: <b>7.20</b>	

	TH-BS-S3202	PR-BS-S3202	TH-BS-S3212	PR-BS-S3212	TH-BS-S3256	PR-BS-S3256	TH-BS-S3259	PR-BS-S3259	TH-BS-S3260	PR-BS-S3260	PV-BS-S006	PR-BS-S006	SGF A: <b>0.00</b>
<b>719148305111</b>	B	A+	B+	O	F	A+	A	A+	P	A+	O	A+	
Name of the Candidate : <b>PATIVADA SEETHA LAKSHMI</b>												CGPA1: <b>6.33</b> 2: <b>3: 6.50</b>	
	TH-BS-S3202	PR-BS-S3202	TH-BS-S3212	PR-BS-S3212	TH-BS-S3256	PR-BS-S3256	TH-BS-S3259	PR-BS-S3259	TH-BS-S3260	PR-BS-S3260	PV-BS-S006	PR-BS-S006	SGPA: <b>0.00</b>
<b>719148305112</b>	B+	A+	B+	O	F	A+	B+	O	F	O	O	A+	
Name of the Candidate : <b>PATNANA PUJITHA</b>												CGPA1: <b>6.17</b> 2: <b>3: 5.70</b>	
	TH-BS-S3202	PR-BS-S3202	TH-BS-S3212	PR-BS-S3212	TH-BS-S3256	PR-BS-S3256	TH-BS-S3259	PR-BS-S3259	TH-BS-S3260	PR-BS-S3260	PV-BS-S006	PR-BS-S006	SGPA: <b>0.00</b>
<b>719148305113</b>	F	A+	C	O	F	O	P	A+	F	A+	A+	A+	
Name of the Candidate : <b>PATTIGULLA LOKESWARI</b>												CGPA1: <b>2: 3:</b>	
	TH-BS-S3202	PR-BS-S3202	TH-BS-S3212	PR-BS-S3212	TH-BS-S3256	PR-BS-S3256	TH-BS-S3259	PR-BS-S3259	TH-BS-S3260	PR-BS-S3260	PV-BS-S006	PR-BS-S006	SGPA: <b>8.81</b>
<b>719148305114</b>	O	A+	B+	O	C	O	A+	O	B+	O	O	O	
Name of the Candidate : <b>PENKI PRUDHVI RAJ</b>												CGPA1: <b>7.17</b> 2: <b>7.97</b> 3: <b>6.50</b>	
	TH-BS-S3202	PR-BS-S3202	TH-BS-S3212	PR-BS-S3212	TH-BS-S3256	PR-BS-S3256	TH-BS-S3259	PR-BS-S3259	TH-BS-S3260	PR-BS-S3260	PV-BS-S006	PR-BS-S006	SGPA: <b>0.00</b>
<b>719148305115</b>	A	O	A	O	F	O	A+	O	F	O	O	O	
Name of the Candidate : <b>PURAMA VENKATA LAKSHMI</b>												CGPA1: <b>7.50</b> 2: <b>3: 6.10</b>	
	TH-BS-S3202	PR-BS-S3202	TH-BS-S3212	PR-BS-S3212	TH-BS-S3256	PR-BS-S3256	TH-BS-S3259	PR-BS-S3259	TH-BS-S3260	PR-BS-S3260	PV-BS-S006	PR-BS-S006	SGPA: <b>8.50</b>
<b>719148305117</b>	A	O	A	O	P	O	A	O	B	O	O	O	
Name of the Candidate : <b>SANAPATHI THAVITI RAJU</b>												CGPA1: <b>6.17</b> 2: <b>7.46</b> 3: <b>5.60</b>	
	TH-BS-S3202	PR-BS-S3202	TH-BS-S3212	PR-BS-S3212	TH-BS-S3256	PR-BS-S3256	TH-BS-S3259	PR-BS-S3259	TH-BS-S3260	PR-BS-S3260	PV-BS-S006	PR-BS-S006	SGPA: <b>8.44</b>
<b>719148305118</b>	A	A+	B+	O	C	O	B+	O	B+	O	O	O	
Name of the Candidate : <b>SANKURTHI VENKATESH</b>												CGPA1: <b>4.83</b> 2: <b>6.82</b> 3: <b>5.90</b>	
	TH-BS-S3202	PR-BS-S3202	TH-BS-S3212	PR-BS-S3212	TH-BS-S3256	PR-BS-S3256	TH-BS-S3259	PR-BS-S3259	TH-BS-S3260	PR-BS-S3260	PV-BS-S006	PR-BS-S006	SGPA: <b>8.59</b>
<b>719148305119</b>	B	O	A	O	B+	O	A	O	B	O	O	O	
Name of the Candidate : <b>SEEDARAPU SAGAR</b>												CGPA1: <b>4.67</b> 2: <b>3: 5.50</b>	
	TH-BS-S3202	PR-BS-S3202	TH-BS-S3212	PR-BS-S3212	TH-BS-S3256	PR-BS-S3256	TH-BS-S3259	PR-BS-S3259	TH-BS-S3260	PR-BS-S3260	PV-BS-S006	PR-BS-S006	SGPA: <b>7.41</b>
<b>719148305121</b>	B+	O	B	O	P	A+	P	A+	P	A+	O	A+	
Name of the Candidate : <b>SONDI SUPRIYA</b>												CGPA1: <b>6.83</b> 2: <b>7.28</b> 3: <b>6.30</b>	
	TH-BS-S3202	PR-BS-S3202	TH-BS-S3212	PR-BS-S3212	TH-BS-S3256	PR-BS-S3256	TH-BS-S3259	PR-BS-S3259	TH-BS-S3260	PR-BS-S3260	PV-BS-S006	PR-BS-S006	SGPA: <b>8.34</b>
<b>719148305122</b>	A	A+	B	O	B+	O	B	O	B	O	O	O	
Name of the Candidate : <b>SURATHANA AJAYKUMAR</b>												CGPA1: <b>6.50</b> 2: <b>7.34</b> 3: <b>6.30</b>	
	TH-BS-S3202	PR-BS-S3202	TH-BS-S3212	PR-BS-S3212	TH-BS-S3256	PR-BS-S3256	TH-BS-S3259	PR-BS-S3259	TH-BS-S3260	PR-BS-S3260	PV-BS-S006	PR-BS-S006	SGPA: <b>9.34</b>
<b>719148305123</b>	O	O	A	O	A	O	A+	O	A	O	O	O	
Name of the Candidate : <b>TIRUMAREDDY HEMANTH KUMAR</b>												CGPA1: <b>6.33</b> 2: <b>8.09</b> 3: <b>6.20</b>	
	TH-BS-S3223	PR-BS-S3223	TH-BS-S3235	PR-BS-S3235	TH-BS-S3242	PR-BS-S3242	TH-BS-S3231	PR-BS-S3231	TH-BS-S3232	PR-BS-S3232	TH-BS-S3233	PR-BS-S3233	SGPA: <b>8.30</b>
<b>719148305124</b>	A	O	A	O	A	O	B	O	C	O	A	O	
Name of the Candidate : <b>ALAJANGI USHA RANI</b>												CGPA1: <b>7.00</b> 2: <b>8.43</b> 3: <b>6.00</b>	

	TH-BS-S3223	PR-BS-S3223	TH-BS-S3235	PR-BS-S3235	TH-BS-S3242	PR-BS-S3242	TH-BS-S3248	PR-BS-S3248	TH-BS-S3249	PR-BS-S3249	TH-BS-S3250	PR-BS-S3250	SGF A: <b>8.83</b>
<b>719148305125</b>	A	A+	B+	O	A+	O	A	O	A	O	A+	O	
Name of the Candidate : <b>ALTHI MOUNIKA</b>												CGPA1: <b>7.33</b> 2: <b>8.35</b> 3: <b>6.50</b>	
	TH-BS-S3223	PR-BS-S3223	TH-BS-S3235	PR-BS-S3235	TH-BS-S3242	PR-BS-S3242	TH-BS-S3248	PR-BS-S3248	TH-BS-S3249	PR-BS-S3249	TH-BS-S3250	PR-BS-S3250	SGPA: <b>7.90</b>
<b>719148305128</b>	A	A	B	A+	B	O	B+	O	B+	O	B+	O	
Name of the Candidate : <b>BOWLADA YAMUNA</b>												CGPA1: <b>4.67</b> 2: 3:	
	TH-BS-S3223	PR-BS-S3223	TH-BS-S3235	PR-BS-S3235	TH-BS-S3242	PR-BS-S3242	TH-BS-S3248	PR-BS-S3248	TH-BS-S3249	PR-BS-S3249	TH-BS-S3250	PR-BS-S3250	SGPA: <b>6.27</b>
<b>719148305130</b>	P	A	P	A+	C	O	P	A+	P	O	C	A+	
Name of the Candidate : <b>CHINTA NAGAMANI</b>												CGPA1: 2: 3:	
	TH-BS-S3223	PR-BS-S3223	TH-BS-S3235	PR-BS-S3235	TH-BS-S3242	PR-BS-S3242	TH-BS-S3248	PR-BS-S3248	TH-BS-S3249	PR-BS-S3249	TH-BS-S3250	PR-BS-S3250	SGPA: <b>0.00</b>
<b>719148305132</b>	B+	A+	C	A+	P	A+	F	A+	C	A+	B	O	
Name of the Candidate : <b>ENUMALA RAMALAKSHMI</b>												CGPA1: <b>5.67</b> 2: 3:	
	TH-BS-S3223	PR-BS-S3223	TH-BS-S3235	PR-BS-S3235	TH-BS-S3242	PR-BS-S3242	TH-BS-S3231	PR-BS-S3231	TH-BS-S3232	PR-BS-S3232	TH-BS-S3233	PR-BS-S3233	SGPA: <b>9.20</b>
<b>719148305135</b>	A+	O	A	O	A+	O	A	O	A	O	O	O	
Name of the Candidate : <b>GANDIPALLI TIRUPATHI</b>												CGPA1: <b>7.67</b> 2: <b>8.72</b> 3: <b>6.00</b>	
	TH-BS-S3223	PR-BS-S3223	TH-BS-S3235	PR-BS-S3235	TH-BS-S3242	PR-BS-S3242	TH-BS-S3248	PR-BS-S3248	TH-BS-S3249	PR-BS-S3249	TH-BS-S3250	PR-BS-S3250	SGPA: <b>8.40</b>
<b>719148305137</b>	A	A	A	A+	B+	O	A	O	B+	O	A	O	
Name of the Candidate : <b>GONDELA SRUTHI</b>												CGPA1: 2: 3:	
	TH-BS-S3223	PR-BS-S3223	TH-BS-S3235	PR-BS-S3235	TH-BS-S3242	PR-BS-S3242	TH-BS-S3248	PR-BS-S3248	TH-BS-S3249	PR-BS-S3249	TH-BS-S3250	PR-BS-S3250	SGPA: <b>9.00</b>
<b>719148305138</b>	A	O	A	O	A+	O	A	O	A	O	A+	O	
Name of the Candidate : <b>GUDE POORNIMA</b>												CGPA1: <b>7.00</b> 2: <b>8.26</b> 3: <b>6.40</b>	
	TH-BS-S3223	PR-BS-S3223	TH-BS-S3235	PR-BS-S3235	TH-BS-S3242	PR-BS-S3242	TH-BS-S3248	PR-BS-S3248	TH-BS-S3249	PR-BS-S3249	TH-BS-S3250	PR-BS-S3250	SGPA: <b>7.57</b>
<b>719148305139</b>	C	A	B+	O	B	O	B	O	C	O	A	O	
Name of the Candidate : <b>IPPILI NAGAMANI</b>												CGPA1: <b>5.50</b> 2: 3: <b>5.80</b>	
	TH-BS-S3223	PR-BS-S3223	TH-BS-S3235	PR-BS-S3235	TH-BS-S3242	PR-BS-S3242	TH-BS-S3248	PR-BS-S3248	TH-BS-S3249	PR-BS-S3249	TH-BS-S3250	PR-BS-S3250	SGPA: <b>7.67</b>
<b>719148305140</b>	B+	A	B+	O	C	O	B+	O	B	O	B	O	
Name of the Candidate : <b>JATLA SANKARA RAO</b>												CGPA1: 2: 3:	
	TH-BS-S3223	PR-BS-S3223	TH-BS-S3235	PR-BS-S3235	TH-BS-S3242	PR-BS-S3242	TH-BS-S3248	PR-BS-S3248	TH-BS-S3249	PR-BS-S3249	TH-BS-S3250	PR-BS-S3250	SGPA: <b>7.57</b>
<b>719148305141</b>	B+	A	B+	O	B	O	C	O	B+	O	C	O	
Name of the Candidate : <b>KALLIKOTA SUDHAKAR</b>												CGPA1: <b>5.33</b> 2: 3: <b>6.00</b>	
	TH-BS-S3223	PR-BS-S3223	TH-BS-S3235	PR-BS-S3235	TH-BS-S3242	PR-BS-S3242	TH-BS-S3237	PR-BS-S3237	TH-BS-S3238	PR-BS-S3238	TH-BS-S3239	PR-BS-S3239	SGPA: <b>8.60</b>
<b>719148305142</b>	A	O	B+	O	A	O	B+	O	B+	O	A+	O	
Name of the Candidate : <b>KANDI PADMA</b>												CGPA1: <b>7.33</b> 2: <b>8.31</b> 3: <b>5.90</b>	
	TH-BS-S3223	PR-BS-S3223	TH-BS-S3235	PR-BS-S3235	TH-BS-S3242	PR-BS-S3242	TH-BS-S3248	PR-BS-S3248	TH-BS-S3249	PR-BS-S3249	TH-BS-S3250	PR-BS-S3250	SGPA: <b>7.63</b>
<b>719148305144</b>	B+	A	A	A+	B	O	P	A+	B+	O	B+	O	
Name of the Candidate : <b>KIRLA JHANSI</b>												CGPA1: <b>5.83</b> 2: 3: <b>5.00</b>	

	TH-BS-S3223	PR-BS-S3223	TH-BS-S3235	PR-BS-S3235	TH-BS-S3242	PR-BS-S3242	TH-BS-S3248	PR-BS-S3248	TH-BS-S3249	PR-BS-S3249	TH-BS-S3250	PR-BS-S3250	SGF A: <b>8.47</b>
<b>719148305145</b>	A	A	B+	O	A	O	B+	O	A	O	A	O	
Name of the Candidate : <b>KODROTHU YOGISWARI</b>												CGPA1: <b>6.00</b> 2: <b>7.81</b> 3: <b>6.10</b>	
	TH-BS-S3223	PR-BS-S3223	TH-BS-S3235	PR-BS-S3235	TH-BS-S3242	PR-BS-S3242	TH-BS-S3248	PR-BS-S3248	TH-BS-S3249	PR-BS-S3249	TH-BS-S3250	PR-BS-S3250	SGPA: <b>7.83</b>
<b>719148305147</b>	C	A	B+	A+	A	O	B	A+	B+	O	A	O	
Name of the Candidate : <b>KOVVADA MANGAMMA</b>												CGPA1: <b>6.50</b> 2: 3: <b>5.50</b>	
	TH-BS-S3223	PR-BS-S3223	TH-BS-S3235	PR-BS-S3235	TH-BS-S3242	PR-BS-S3242	TH-BS-S3248	PR-BS-S3248	TH-BS-S3249	PR-BS-S3249	TH-BS-S3250	PR-BS-S3250	SGPA: <b>0.00</b>
<b>719148305148</b>	F	A	F	A+	P	A+	F	A+	F	A+	C	O	
Name of the Candidate : <b>KUTCHHILI VARAPRASADA RAO</b>												CGPA1: 2: 3:	
	TH-BS-S3223	PR-BS-S3223	TH-BS-S3235	PR-BS-S3235	TH-BS-S3242	PR-BS-S3242	TH-BS-S3248	PR-BS-S3248	TH-BS-S3249	PR-BS-S3249	TH-BS-S3250	PR-BS-S3250	SGPA: <b>7.10</b>
<b>719148305149</b>	B	A	B+	A+	C	A+	P	A+	B+	A+	B	O	
Name of the Candidate : <b>MADDU ANUSHA</b>												CGPA1: 2: 3:	
	TH-BS-S3223	PR-BS-S3223	TH-BS-S3235	PR-BS-S3235	TH-BS-S3242	PR-BS-S3242	TH-BS-S3237	PR-BS-S3237	TH-BS-S3238	PR-BS-S3238	TH-BS-S3239	PR-BS-S3239	SGPA: <b>8.03</b>
<b>719148305150</b>	A	A+	B+	O	B+	O	C	O	B	O	A	O	
Name of the Candidate : <b>MAMIDI SRAVANI</b>												CGPA1: <b>5.33</b> 2: 3:	
	TH-BS-S3223	PR-BS-S3223	TH-BS-S3235	PR-BS-S3235	TH-BS-S3242	PR-BS-S3242	TH-BS-S3237	PR-BS-S3237	TH-BS-S3238	PR-BS-S3238	TH-BS-S3239	PR-BS-S3239	SGPA: <b>8.30</b>
<b>719148305151</b>	A	O	B+	O	A	O	B+	O	C	O	A	O	
Name of the Candidate : <b>MAMIDI UMA</b>												CGPA1: <b>6.33</b> 2: 3: <b>5.80</b>	
	TH-BS-S3223	PR-BS-S3223	TH-BS-S3235	PR-BS-S3235	TH-BS-S3242	PR-BS-S3242	TH-BS-S3248	PR-BS-S3248	TH-BS-S3249	PR-BS-S3249	TH-BS-S3250	PR-BS-S3250	SGPA: <b>7.63</b>
<b>719148305152</b>	A	A	B+	A+	B+	O	P	O	B	A+	B+	O	
Name of the Candidate : <b>MATHALA PAVANI</b>												CGPA1: <b>5.50</b> 2: 3:	
	TH-BS-S3223	PR-BS-S3223	TH-BS-S3235	PR-BS-S3235	TH-BS-S3242	PR-BS-S3242	TH-BS-S3248	PR-BS-S3248	TH-BS-S3249	PR-BS-S3249	TH-BS-S3250	PR-BS-S3250	SGPA: <b>0.00</b>
<b>719148305154</b>	C	B+	B+	A	P	A+	F	A+	C	A+	C	O	
Name of the Candidate : <b>NIGIDI SATISH</b>												CGPA1: 2: 3:	
	TH-BS-S3223	PR-BS-S3223	TH-BS-S3235	PR-BS-S3235	TH-BS-S3242	PR-BS-S3242	TH-BS-S3237	PR-BS-S3237	TH-BS-S3238	PR-BS-S3238	TH-BS-S3239	PR-BS-S3239	SGPA: <b>8.57</b>
<b>719148305155</b>	A+	A	B+	O	A	O	B+	O	B+	O	A+	O	
Name of the Candidate : <b>PALAKOLLU KUMARI</b>												CGPA1: <b>6.50</b> 2: <b>8.18</b> 3: <b>5.90</b>	
	TH-BS-S3223	PR-BS-S3223	TH-BS-S3235	PR-BS-S3235	TH-BS-S3242	PR-BS-S3242	TH-BS-S3248	PR-BS-S3248	TH-BS-S3249	PR-BS-S3249	TH-BS-S3250	PR-BS-S3250	SGPA: <b>7.83</b>
<b>719148305156</b>	A	A+	B+	O	B+	O	P	O	B	O	B+	O	
Name of the Candidate : <b>PALLEDA MANIMALA</b>												CGPA1: <b>5.67</b> 2: 3: <b>5.50</b>	
	TH-BS-S3223	PR-BS-S3223	TH-BS-S3235	PR-BS-S3235	TH-BS-S3242	PR-BS-S3242	TH-BS-S3248	PR-BS-S3248	TH-BS-S3249	PR-BS-S3249	TH-BS-S3250	PR-BS-S3250	SGPA: <b>8.10</b>
<b>719148305157</b>	A+	O	B+	O	B+	O	C	O	B	O	B+	O	
Name of the Candidate : <b>PALLI ADHILAKSHMI</b>												CGPA1: <b>5.33</b> 2: 3: <b>5.10</b>	
	TH-BS-S3223	PR-BS-S3223	TH-BS-S3235	PR-BS-S3235	TH-BS-S3242	PR-BS-S3242	TH-BS-S3237	PR-BS-S3237	TH-BS-S3238	PR-BS-S3238	TH-BS-S3239	PR-BS-S3239	SGPA: <b>8.40</b>
<b>719148305158</b>	A+	O	B+	O	A	O	B	O	B	O	A	O	
Name of the Candidate : <b>PANCHADI ANUSHA</b>												CGPA1: <b>6.83</b> 2: <b>7.97</b> 3: <b>5.60</b>	

	TH-BS-S3223	PR-BS-S3223	TH-BS-S3235	PR-BS-S3235	TH-BS-S3242	PR-BS-S3242	TH-BS-S3248	PR-BS-S3248	TH-BS-S3249	PR-BS-S3249	TH-BS-S3250	PR-BS-S3250	SGF A: <b>0.00</b>
<b>719148305159</b>	A	A+	B+	A	P	A+	F	A+	B+	A+	A	O	
Name of the Candidate : <b>PATTIGULLA HIMABINDU</b>												CGPA1: <b>6.17</b> 2: <b>3: 5.40</b>	
	TH-BS-S3223	PR-BS-S3223	TH-BS-S3235	PR-BS-S3235	TH-BS-S3242	PR-BS-S3242	TH-BS-S3248	PR-BS-S3248	TH-BS-S3249	PR-BS-S3249	TH-BS-S3250	PR-BS-S3250	SGPA: <b>7.63</b>
<b>719148305162</b>	A	A	B+	A+	B	O	P	A+	B+	O	B+	O	
Name of the Candidate : <b>RAJABATTULA ESWARI</b>												CGPA1: <b>5.17</b> 2: <b>3: 5.10</b>	
	TH-BS-S3223	PR-BS-S3223	TH-BS-S3235	PR-BS-S3235	TH-BS-S3242	PR-BS-S3242	TH-BS-S3237	PR-BS-S3237	TH-BS-S3238	PR-BS-S3238	TH-BS-S3239	PR-BS-S3239	SGPA: <b>8.40</b>
<b>719148305165</b>	B+	O	B+	O	A	O	B+	O	B+	O	A	O	
Name of the Candidate : <b>SABBAVARAPU SIRISHA</b>												CGPA1: <b>6.83</b> 2: <b>7.71</b> 3: <b>5.50</b>	
	TH-BS-S3223	PR-BS-S3223	TH-BS-S3235	PR-BS-S3235	TH-BS-S3242	PR-BS-S3242	TH-BS-S3237	PR-BS-S3237	TH-BS-S3238	PR-BS-S3238	TH-BS-S3239	PR-BS-S3239	SGPA: <b>8.20</b>
<b>719148305166</b>	A	O	A	O	B+	O	C	O	B	O	A	O	
Name of the Candidate : <b>SANAPATHI PAVANI</b>												CGPA1: <b>6.17</b> 2: <b>7.27</b> 3: <b>5.70</b>	
	TH-BS-S3223	PR-BS-S3223	TH-BS-S3235	PR-BS-S3235	TH-BS-S3242	PR-BS-S3242	TH-BS-S3248	PR-BS-S3248	TH-BS-S3249	PR-BS-S3249	TH-BS-S3250	PR-BS-S3250	SGPA: <b>8.33</b>
<b>719148305167</b>	A	A+	A	O	B	O	B+	O	A	O	B+	O	
Name of the Candidate : <b>SEEDARAPU RAJANI</b>												CGPA1: <b>6.00</b> 2: <b>3: 5.00</b>	
	TH-BS-S3223	PR-BS-S3223	TH-BS-S3235	PR-BS-S3235	TH-BS-S3242	PR-BS-S3242	TH-BS-S3237	PR-BS-S3237	TH-BS-S3238	PR-BS-S3238	TH-BS-S3239	PR-BS-S3239	SGPA: <b>8.63</b>
<b>719148305168</b>	A+	A+	A	O	A	O	B+	O	B+	O	A	O	
Name of the Candidate : <b>SEERA THOUDAMMA</b>												CGPA1: <b>6.50</b> 2: <b>3: 5.70</b>	
	TH-BS-S3223	PR-BS-S3223	TH-BS-S3235	PR-BS-S3235	TH-BS-S3242	PR-BS-S3242	TH-BS-S3248	PR-BS-S3248	TH-BS-S3249	PR-BS-S3249	TH-BS-S3250	PR-BS-S3250	SGPA: <b>7.37</b>
<b>719148305169</b>	B+	A	C	A+	P	O	B	A+	B+	A+	A	O	
Name of the Candidate : <b>TADDI INDIRA</b>												CGPA1: <b>5.50</b> 2: <b>3: 5.70</b>	
	TH-BS-S3223	PR-BS-S3223	TH-BS-S3235	PR-BS-S3235	TH-BS-S3242	PR-BS-S3242	TH-BS-S3248	PR-BS-S3248	TH-BS-S3249	PR-BS-S3249	TH-BS-S3250	PR-BS-S3250	SGPA: <b>0.00</b>
<b>719148305170</b>	B	A	C	A	F	O	P	O	C	A+	B+	O	
Name of the Candidate : <b>THOTA VALLAMMA</b>												CGPA1: 2: 3:	
	TH-BS-S3223	PR-BS-S3223	TH-BS-S3235	PR-BS-S3235	TH-BS-S3242	PR-BS-S3242	TH-BS-S3248	PR-BS-S3248	TH-BS-S3249	PR-BS-S3249	TH-BS-S3250	PR-BS-S3250	SGPA: <b>8.60</b>
<b>719148305171</b>	A	O	B+	O	A	O	B+	O	A	O	A	O	
Name of the Candidate : <b>YALAGADA ROSHINI</b>												CGPA1: <b>6.00</b> 2: <b>3: 5.00</b>	
	TH-BS-S3223	PR-BS-S3223	TH-BS-S3235	PR-BS-S3235	TH-BS-S3242	PR-BS-S3242	TH-BS-S3237	PR-BS-S3237	TH-BS-S3238	PR-BS-S3238	TH-BS-S3239	PR-BS-S3239	SGPA: <b>8.80</b>
<b>719148305172</b>	A	O	A	O	A+	O	B+	O	B+	O	A+	O	
Name of the Candidate : <b>YAMPADAPU MADHURI</b>												CGPA1: <b>7.17</b> 2: <b>3: 6.60</b>	

**PAPER CODE      PAPER NAME**

PR-BS-S006 - PROJECT VIVA-VOICE(COMPUTER SCIENCE CLUSTER-B)  
PR-BS-S3202 - MATHEMATICS(NUMERICAL ANALYSIS)-(PRACTICAL)  
PR-BS-S3212 - PHYSICS((RENEWAL ENERGY)-(PRACTICAL)  
PR-BS-S3223 - CHEMISTRY(ENVIRONMENTAL CHEMISTRY) (PRACTICAL)  
PR-BS-S3231 - CHEMISTRY CLUSTER C-1 (ORGANIC SPECTROSCOPIC TECHNIQUES)-(PRACTICALS)  
PR-BS-S3232 - CHEMISTRY CLUSTER C-2 (ADVANCED ORGANIC REACTIONS)-(PRACTICALS)  
PR-BS-S3233 - CHEMISTRY CLUSTER C-3 (PHARMACEUTICALAND MEDICINALCHEMISTRY)-(PRACTICALS)  
PR-BS-S3235 - BOTANY(T NURSERY,GARDENING AND FLORICULTURE)-(PRACTICALS)  
PR-BS-S3237 - BOTANY CLUSTER A-1 (THEORY PLANT DIVERSITY AND HUMAN WELFARE)-(PRACTICALS)  
PR-BS-S3238 - BOTANY CLUSTER A-2 (THEORY ETHNO BOTANY AND MEDICAL BOTANY)-(PRACTICALS)  
PR-BS-S3239 - BOTANY CLUSTER A-3 (THEORY PHARMACOGNOSY AND PHYTOCHEMISTRY)-(PRACTICALS)  
PR-BS-S3242 - ZOOLOGY(IMMUNOLOGY)-(PRACTICALS)  
PR-BS-S3248 - ZOOLOGY CLUSTER B-1 (PRINCIPLES OF AQUACULTURE)-(PRACTICALS)  
PR-BS-S3249 - ZOOLOGY CLUSTER B-2 (AQUACULTURE MANAGEMENT)-(PRACTICALS)  
PR-BS-S3250 - ZOOLOGY CLUSTER B-3 (POSTHARVEST TECHNOLOGY)-(PRACTICALS)  
PR-BS-S3256 - COMPUTER SCIENCE(WEB TECHNOLOGIES)-(PRACTICALS)  
PR-BS-S3259 - COMPUTER SCIENCE CLUSTER B-1 (DISTRIBUTED SYSTEMS)-(PRACTICALS)  
PR-BS-S3260 - COMPUTER SCIENCE CLUSTER B-2 (CLOUD COMPUTING)-(PRACTICALS)  
PV-BS-S006 - PROJECT(COMPUTER SCIENCE CLUSTER-B)  
PV-CGC15 - PROJECT WORK: WORKING WITH FINANCIAL SERVICES FIRMS ON DOCUMENTATION FOR SANCTION OF LOANS AND FINANCIAL SERVICES  
TH-BA-S3219 - HISTORY(CONTEMPORARY HISTORY OF THE WORLD)  
TH-BA-S3223 - HISTORY:CLUSTER A-1 (CULTURE TOURISM IN ANDHRA PRADESH)  
TH-BA-S3224 - HISTORY:CLUSTER A-2 (POPULAR MOVEMENTS IN ANDHRA DESA(1848 TO 1956 AD))  
TH-BA-S3225 - HISTORY:CLUSTER A-3 (COMTEMPORARY HISTORY OF ANDHRA PRADESH(1956-2014))  
TH-BA-S3231 - ECONOMICS(PUBLIC FINANCE)  
TH-BA-S3249 - POLITICAL SCIENCE(PRINCIPALS OF PUBLIC ADMINISTRATION)  
TH-BA-S3341 - ECONOMICS:CLUSTER F-1 (TAXATION)  
TH-BA-S3342 - ECONOMICS:CLUSTER F-2 (PUBLIC EXPENDITURE AND DEBT )  
TH-BA-S3343 - ECONOMICS:CLUSTER F-3 (FINANCIAL ADMINISTRATION)  
TH-BCS-3201 - MARKETING  
TH-BCS-3202 - AUDITING  
TH-BCS-3203 - MANAGEMENT ACCOUNTING  
TH-BCS-3212 - FINANCIAL SERVICES  
TH-BCS-3213 - MARKETING OF FINANCIAL SERVICES  
TH-BS-S3202 - MATHEMATICS(NUMERICAL ANALYSIS)  
TH-BS-S3212 - PHYSICS(RENEWAL ENERGY)  
TH-BS-S3219 - PHYSICS:CLUSTER C-1 (SOLAR THERMAL AND PHOTOVOLTAIC ASPECTS)  
TH-BS-S3220 - PHYSICS:CLUSTER C-2 (WIND,HYDRO AND OCEAN ENERGIES)  
TH-BS-S3221 - PHYSICS:CLUSTER C-3 (ENERGY STORAGE DEVICES)  
TH-BS-S3223 - CHEMISTRY(ENVIRONMENTAL CHEMISTRY)  
TH-BS-S3231 - CHEMISTRY:CLUSTER C-1 (ORGANIC SPECTROSCOPIC TECHNIQUES)



TH-BS-S3232 - CHEMISTRY:CLUSTER C-2 (ADVANCED ORGANIC REACTIONS)  
TH-BS-S3233 - CHEMISTRY:CLUSTER C-3 (PHARMACEUTICALAND MEDICINALCHEMISTRY)  
TH-BS-S3235 - BOTANY(T NURSERY,GARDENING AND FLORICULTURE)  
TH-BS-S3236 - BOTANY(T PLANT TISSUE CULTURE AND ITS BIO TECHNOLOGICAL APPLICATIONS)  
TH-BS-S3237 - BOTANY:CLUSTER A-1 (THEORY PLANT DIVERSITY AND HUMAN WELFARE)  
TH-BS-S3238 - BOTANY:CLUSTER A-2 (THEORY ETHNO BOTANY AND MEDICAL BOTANY)  
TH-BS-S3239 - BOTANY:CLUSTER A-3 (THEORY PHARMACOGNOSY AND PHYTOCHEMISTRY)  
TH-BS-S3242 - ZOOLOGY(IMMUNOLOGY)  
TH-BS-S3248 - ZOOLOGY:CLUSTER B-1 (PRINCIPLES OF AQUACULTURE)  
TH-BS-S3249 - ZOOLOGY:CLUSTER B-2 (AQUACULTURE MANAGEMENT)  
TH-BS-S3250 - ZOOLOGY:CLUSTER B-3 (POSTHARVEST TECHNOLOGY)  
TH-BS-S3256 - COMPUTER SCIENCE(WEB TECHNOLOGIES)  
TH-BS-S3259 - COMPUTER SCIENCE:CLUSTER B-1 (DISTRIBUTED SYSTEMS)  
TH-BS-S3260 - COMPUTER SCIENCE:CLUSTER B-2 (CLOUD COMPUTING)











**GOVERNMENT DEGREE COLLEGE -SALUR-VIZIANAGARAM DISTRICT  
MARKS STATEMENT III M.P.C.(T.M. & E.M.) 2018-19**

Sl. NO	NAME OF THE STUDENT	REGISTER NO.	SEMESTER -VI												TOTAL MARKS						UNIVERSITY GRADE												
			I MID EXAMINATION MARKS						II MID EXAMINATION MARKS						TOTAL MARKS																		
			AT	M-1	P-1	C-1	M-2	P-2	C-2	M-1	P-1	C-1	M-2	P-2	C-2	M-1	P-1	C-1	M-1	P-1	C-1	C1	C2	C3									
1	AKALI ATCHUTHA RAO	716148305001																															
2	ARINAM BHASKARA RAO	716148305003																															
3	BHEEMAVARAPU SRAVANI	716148305005																															
4	BOLE NAGA RAJU	716148305006	05	4	5	4	4	4	5	04	5	5	7	5	7	13	14	18	18	12	13	13	16	16	12	13	F	C	F	F	P	P	
5	CHALLA NANDESWAR RAO	716148305007																															
6	CHENTALA DHANANAYYA RAO	716148305008	05	4	6	4	4	5	04	6	5	9	4	6	13	15	16	18	18	13	16	16	14	15	14	P	C	C	F	P	C		
7	DABBI RAJESWARI	716148305009																															
8	DESAIBATULA YAMUNA	716148305013																															
9	GADI DEEPEE KUMAR	716148305015																															
10	GARBHAPU PUDA SHALINI	716148305017	05	10	7	8	9	9	10	10	7	8	09	10	9	25	19	21	23	24	24	24	21	23	24	O	A	B+	A	A	B+	80.73	
11	GORELE VENKATA EAO	716148305018	05	4	5	6	6	6	9	04	6	6	7	8	13	13	17	18	18	19	21	21	17	18	19	C	A+	E	C	C	F		
12	GRANDHI GAUVATHU	716148305019	05	10	10	9	10	10	10	10	10	10	10	10	10	25	25	24	25	25	25	25	25	25	25	A	A	A+	B+	A	A	86.73	
13	GIRIARNA YOGESH	716148305020	05	4	7	6	6	7	5	04	9	05	06			13	20	16	17	18	17	17	18	17	18	P	B+	C	B+	A	A	70.30	
14	HARI SANTHOSHI	716148305021	05	4	7	8		4	8	04	6	07			13	18	20	19	13	19	19				P	B+	B+	B	B+	B+	74.70		
15	INDIARAPU RAJANI	716148305022														21																	
16	JANTA PARAMESWARA RAO	716148305023	05	8	7	8	6	7	8	08	8	07	06			21	20	20	17	19	19	19				A	B+	B+	A	A	B	80.00	
17	JARJAPU SAI LATHA	716148305024	05	8	7	9	9	9	10	08	8	09	08	10	9	21	20	23	22	21	24	24	21	23	24	B+	B+	B+	B+	B+	B+	70.43	
18	JAVANA DEVI	716148305025	05	5	8	7	7	7	10	05	9	08	8	9	5	15	22	20	19	20	19	19	19	18	18	F	B+	B+	C	B+	C	80.53	
19	KADIA VIJAYA LAKSHMI	716148305026																															
20	KAGITALA MEVAKKANDHI	716148305028	05	10	10	9	10	10	10	10	10	10	10	10	10	25	25	22	25	25	25	25	25	25	25	B	B+	B+	A	A	B	80.03	
21	KALISETTI DHANANAYYA RAO	716148305029	05	5	8	6		4	4	05	7	06			18	19	17	20	16	16	16				F	B+	B	C	B	B			

50







GOVERNMENT DEGREE COLLEGE -SALUR-VIZIANAGARAM DISTRICT

MARKS STATEMENT III M.P.Computers 2018-19

SL. NO	NAME OF THE STUDENT	REGISTER NO.	SEMESTER -VI										TOTAL MARKS										UNIVERSITY GRADE											
			I MID EXAMINATION MARKS					II MID EXAMINATION MARKS					M-1	P-1	COM-1	M-2	P-2	COM-2	M-1	P-1	COM-1	M-2	P-2	COM-2	M-1	P-1	COM-1	M-2	P-2	COM-2				
			AT	M-1	P-1	COM-1	M-2	P-2	COM-2	M-1	P-1	COM-1																			M-2	P-2	COM-2	
1	AMPOLU LAVANYA	716148305087	05	6	8	10	10	10	10	10	10	06	4	10	10	09	14	15	24	23	25	25	25	25	25	B	B	C	C	B	B	0	7.60	
2	AMPOLU RAMYA	716148305088	05	8	10	10	10	10	10	10	08	5	10	10	10	21	20	25	25	25	25	25	25	25	25	A	B	A	B	B	B	0	8.53	
3	ARIPI VASAVI	716148305089	05	8	7	10	10	9	9	9	08		10	09			21		25	23						F	B	C	B	B	0			
4	BADNANA PRAMEELA RANI	716148305090																																
5	BANKURU SHEETHAMA	716148305091	05	7	10	8	7	9	9	8	07		6	07	5	8	19	18	18	19	16	19	19	19	19	F	B	P	A	A	B			
6	BASAVYA LAKSHMANA	716148305092	05	4	7	4	6	6	6		04	7	7	06			13	19	15	14	15	14	15	15	15	F	P	F	F	F	A	A		
7	BONU SATISH	716148305093	05	7	7	10	9	9	9		07	5	10	09			17	16	25	23	23	23	23	23	23	B	B	B	A	B	B	0	8.30	
8	POSTA SIRESHA	716148305094	05	5	7	6	5	5	5		05	5	10	05			15	16	21	15	15	15	15	15	15	C	B	B	B	B	B	0	7.97	
9	CHALAMALA MADHAVI	716148305095	05	5	6	9	10	10	10		05	5	10	10			15	16	24	25	25	25	25	25	25	A	A	B	A	A	A	0	8.77	
10	CHINTA LAVANYA	716148305096	05	5	9	9	10	10	10		06	6	10	10			17	19	24	25	25	25	25	25	25	F	C	C	F	B	B	0		
11	DOLLURI MOULI SAI	716148305097											6	5																				
12	GANDEPALLI DAVIDPRASANNAKUMAR	716148305098	05	5	6	5	6	7	7	5	05	8	10	06	7	7	15	19	20	15	15	15	15	15	16	P	P	C	B	B	C	6.77		
13	GUDDURU YASODHA	716148305100	05	8	7	10	10	10	10		08	9	10	10			21	21	25	24	24	24	24	24	25	F	P	F	F	C	C	0		
14	JAGLEENKI HEMALATHA	716148305101	05	10	7	8	10	10	10	10	10	10	10	10	10	10	25	22	23	25	25	25	25	25	25	A	A	F	A	A	A	A		
15	JALUMURI SRINIVASINI	716148305102	05	6	7	6	1	1	1		06	6	7	01			17	17	17	07	07	07	07	07	19	C	B	P	B	B	A	7.10		
16	KALISETTI PRAHYUSHA	716148305103											10						20							F	B	P	C	B	A			
17	KODI JHANSI	716148305104	05	7	7	10	8	8	8		07	4	10	08			19	14	24	21	21	21	21	21	21	P	P	C	P	C	U	6.77		
18	KODURU SANTHOSH	716148305105																	15								C	B	F	C	P	A		



SL. NO	NAME OF THE STUDENT	REGISTER NO.	SEMESTER - VI														UNIVERSITY GRADE	OTHERS																					
			I MID EXAMINATION MARKS						II MID EXAMINATION MARKS						TOTAL MARKS																								
AT	M-1	P-1	COM-1	M-2	P-2	COM-2	M-1	P-1	COM-1	M-2	P-2	COM-2	M-1	P-1	COM-1	M-2	P-2	COM-2	M-1	P-1	COM-1	M-2	P-2	COM-2	Grade														
38	F SANKRITHI KIRANMAZI BC-D	716148305125	05	7	7	10	10	10	10	10	10	10	07	6	10	10	10	10	19	18	25	25	25	25	25	25	25	BC+	BT	B+	A	O	847						
39	F SANKRITHI USHA RANI BC-D	716148305126																																					
40	F SIGADARU LALITHA BC-D	716148305127	05	7	7	10	8						07	5	10	08			19	16	25	24																	
41	M SILA VISWA TELUK BC-D	716148305128	05	6	7	5	6	10	10	7			06	8	9	66	8	9	17	20	19	15	21	21	21	21	21												
42	F SIBIHADRI MOONIMA BC-B	716148305129	05	9	7	10	10						09	8	10	10			23	26	25	25																	
43	M POKAARANTHI MANIKANTHA BC-D	716148305130	05	4		6	4						04		6	04			13		13	13																	
44	M TAJDER PRAADDEEP BC-D	716148305131	05	6	5	5	8						06	7	7	02			14	16	16	09																	
45	F TAMANINEER VINITHA BC-B	716148305132	05	9	9	10	8						09	8	10	02			23	22	25	09																	
46	F TELJAGANABETHI NAGARAJA BC-D	716148305133	05	6	7	9	4						06	8	9	04			17	20	23	13																	
47	M THAJDER DIL JEERAKUMAR BC-D	716148305134	05	6	6	6	8						06	5	7	02			17	16	18	09																	
48	F THAJADA SINDHUKA BHARATHI BC-D	716148305135	05	6	7	8	9	10	10	10			06	9	5	09	9	9	17	23	18	23	23	23	23	23	23	23	23	23	23	23	23	23	23	23	23		
49	M YEKKIDU APRIMALA RAJU BC-D	716148305136	05	8	6	6	6	6	6				08		10	06			21		21	05																	

ABSTRACT OF THE III C.B.Z.

TOTAL	SC			ST			BC			BC-A			BC-B			BC-C			BC-D			MINORITIES			PHC			others	
	M	F	T	M	F	T	M	F	T	M	F	T	M	F	T	M	F	T	M	F	T	M	F	T	M	F	T		
17	32	0	01	02	01	13	24	02	0	0	04	0	0	0	0	0	0	0	0	11	20	0	0	0	0	0	0	02	06

STRENGTH DETAILS:

PASSED DETAILS:

Total-92 31 41 31 37 37 41 24

MARKS STATEMENT III C.B.Z.

2018-19

SL. NO	NAME OF THE STUDENT	REGISTER NO.	AT	I MID EXAMINATION MARKS						II MID EXAMINATION MARKS						TOTAL MARKS						UNIVERSITY GRADE													
				E1	E1-C-1	B-1	Z-1	E1-C-1	E1-C-2	E1-C-3	E2	E2-C-1	B-1	Z-1	E2	E2-C-1	E2-C-2	E2-C-3	C1	B-1	Z-1	E2	E2-C-1	E2-C-2	E2-C-3										
1	ALLU MEENAKSHI	716148305137	5	9	10	10	10	10	10	10	9	10	10	10	10	10	10	25	25	25	25	25	25	25	25	25	25	A	A	A	A	A	A	A	9.00
2	ALITHI GANESH	716148305138	5	7	9	9	08	08	08	08	8	9	9	9	9	8	20	23	22	22	22	22	21	C	F	F	F	P	C	F	B+	P			
3	BANKURU BHAVANI	716148305139	5	8	10	10	09	10	10	10	7	10	10	10	10	10	22	25	24	25	25	25	25	25	25	25	25	A	A+	A	A	A	A	9.10	
4	BOBBILI LAVANYA	716148305140	5	8	10	10	07	08	09	10	8	7	9	10	9	19	21	22	21	22	22	21	24	24	24	25	25	B	A+	A	A	A	A	B	
5	BONU KUSUMA LATHA	716148305142	5	7	9	9	09	09	10	10	7	10	8	7	8	19	24	22	22	22	22	23	23	23	23	23	P	B+	P	C	B+	B	7.12		
6	BOORLI VENKATESH	716148305143	5	-	-	-	-	-	-	-	-	-	-	-	-	-	-	-	-	-	-	-	-	-	-	-	-	-	-	-	-	-	-	-	
7	CHALAPAREDDY JYOTHSNA	716148305144	5	8	10	10	10	10	10	10	9	10	10	10	10	10	22	25	25	25	25	25	25	25	25	25	25	B+	A	B+	A	A	A	8.60	
8	CHINTALA RAJKUMAR	716148305145	-	3	4	-	-	-	-	-	3	-	-	-	-	-	-	-	-	-	-	-	-	-	-	-	-	-	-	-	-	-	-	-	
9	GOKAVARAPU TRIVENI	716148305147	4	7	7	7	6	6	7	9	6	10	9	8	7	9	17	20	20	19	18	22	22	22	22	22	B+	A	A	C	B+	B	7.92		
10	GOLLU DEVIKA RANI	716148305148	5	6	8	08	10	09	09	09	5	10	10	9	10	8	16	23	22	24	24	24	24	24	24	24	C+	A	A+	C	B+	B+	8.00		
11	GORLE YERUKAMMA	716148305149	5	8	10	10	09	10	10	10	8	10	9	10	10	10	21	25	23	23	25	25	25	25	25	25	A	A	A+	A	A	A	8.83		
12	KORRAVI YASODHA	716148305150	5	9	10	09	9	9	9	10	9	10	10	10	10	10	24	25	23	24	24	24	24	24	24	24	B+	A	A+	A	A+	A+	9.00		
13	LAVETHI UTTARA	716148305151	4	6	8	08	05	09	09	09	6	7	8	6	9	16	19	20	20	15	22	22	22	22	22	22	B+	B+	C	P	A	C	7.50		
14	MAAMIDI GANAPATHI	716148305153	5	4	6	09	08	09	09	09	5	5	9	9	9	8	14	16	23	22	22	22	22	22	22	22	C	B	C	F	A	A	8.33		
15	MEDISETTY RATNAKUMARI	716148305155	5	8	10	09	10	10	10	10	7	10	9	10	10	10	22	24	23	25	25	25	25	25	25	25	A	B+	B+	A	B+	A	8.43		
16	NANDELA MOUNIKA	716148305157	5	4	9	08	05	09	09	09	5	8	9	8	9	14	22	22	22	18	23	22	22	22	22	22	C	B+	B+	P	B+	B	7.53		
17	PADISETTI RAJKUMAR	716148305158	4	5	5	05	06	05	05	05	4	6	6	7	7	13	15	16	17	16	16	16	16	16	16	16	F	F	F	F	F	F	7.53		
18	PANDIRI JAYA LAKSHMI	716148305159	-	-	-	-	-	-	-	-	-	-	-	-	-	-	-	-	-	-	-	-	-	-	-	-	-	-	-	-	-	-	-	-	
19	PARADI YAMUNA	716148305160	4	5	5	5	7	6	7	7	6	10	8	7	6	15	17	17	18	16	16	17	17	17	17	17	B+	P	C	F	B+	F	7.53		

F

SL. NO	NAME OF THE STUDENT	REGISTER NO.	I MID EXAMINATION MARKS						II MID EXAMINATION MARKS						TOTAL MARKS						UNIVERSITY GRADE																
			AT	C-1	B-1	Z-1	C-2	B-2	Z-2	C-1	B-1	Z-1	C-2	B-2	Z-2	C-1	B-1	Z-1	C-2	B-2	Z-2	C-1	B-1	Z-1	C-2	B-2	Z-2										
20	PERIDRA LISHA RANI	716148305161	5	10	10	10	10	10	10	10	10	10	10	10	10	10	25	25	25	25	25	25	25	25	25	25	25	25	25	25	25	25	25	25	25		
21	SABBARAJU PRAKASH RAO	716148305165	5	6	8	09	09	09	05	5	7	9	9	9	9	8	16	20	23	23	23	18	04	F	C	C	C	C	C	C	C	C	C	C	C		
22	SAMEREDI ANTISHA	716148305166	4	4	7	07	07	08	08	6	7	7	6	7	7	7	14	18	18	17	19	19	19	B	F	B	P	P	C	C	C	C	C	C	C		
23	SAMKONTHU LAVANYA	716148305167	5	6	8	09	09	09	09	5	7	9	9	9	7	7	16	20	23	23	23	21	F	C	E	E	E	E	E	E	E	E	E	E	E		
24	SINGARAJU SARATHI KUMAR	716148305168	5	9	10	10	10	10	10	8	10	10	10	10	10	10	22	25	25	25	25	24	25	C	C	C	C	C	C	C	C	C	C	C	C		
25	SINGARAJU SURYANARAYANA	716148305169	5	4	7	08	09	09	05	5	8	8	9	9	7	7	14	20	22	23	23	17	F	C	F	F	F	F	F	F	F	F	F	F	F	F	
26	SOMILA VALLABHORA	716148305170	4	4	5	5	6	7	7	5	4	6	8	8	7	7	13	13	15	18	19	18	F	F	F	F	F	F	F	F	F	F	F	F	F	F	
27	SUNKARI HEEMALATHA	716148305171	5	4	7	09	06	08	08	4	8	8	8	9	9	9	13	20	22	19	21	22	F	F	F	F	F	F	F	F	F	F	F	F	F	F	
28	TALARI RAMAKRISHNA	716148305172	-	-	-	-	-	-	-	-	-	-	-	-	-	-	-	-	-	-	-	-	-	-	-	-	-	-	-	-	-	-	-	-	-	-	
29	THALADA DIVYA VANI	716148305173	4	5	6	5	5	6	6	5	6	6	7	7	6	6	14	16	15	16	17	16	F	E	E	E	E	E	E	E	E	E	E	E	E	E	
30	TOMPALA NAVEN KUMAR	716148305175	5	3	5	05	05	07	05	5	5	7	7	7	5	5	13	15	17	17	19	15	F	C	E	E	E	E	E	E	E	E	E	E	E	E	
31	TYADA SIRESHA	716148305176	5	8	10	09	10	09	09	7	10	10	10	10	08	08	20	25	24	25	24	23	23	B	B	B	B	B	B	B	B	B	B	B	B	B	
32	VADANKU SIRESHA	716148305177	5	6	10	09	10	10	10	5	10	9	10	10	10	10	16	25	23	25	25	25	25	B	P	B	B	B	B	B	B	B	B	B	B	B	
33	VANGAPANDU BHAVANI	716148305178	4	4	8	08	05	08	07	5	5	8	7	8	6	6	13	17	20	16	20	17	F	P	P	P	P	P	P	P	P	P	P	P	P	P	
34	VANGAPANDU GOMREESWAR	716148305179	5	7	10	09	10	10	10	7	10	9	10	10	10	10	21	25	23	25	25	25	B	B	B	B	B	B	B	B	B	B	B	B	B	B	B
35	VANITHA KAVYA	716148305180	4	6	5	5	7	7	6	5	6	6	6	7	7	7	15	15	15	17	18	17	F	P	P	P	P	P	P	P	P	P	P	P	P	P	P
36	YADALA CHANTI	716148305181	5	7	10	09	10	10	10	8	10	10	10	10	10	10	20	25	24	25	25	25	25	B	B	B	B	B	B	B	B	B	B	B	B	B	B
37	YAJALA SINEETHA	716148305182	5	7	10	09	10	10	10	8	10	10	10	10	10	10	20	25	24	25	25	25	25	B	B	B	B	B	B	B	B	B	B	B	B	B	B

Total - 32  
 24 23 21 23 25 26 17

ABSTRACT OF THE III C.B.Z.

TOTAL	SC		ST		BC		BC-A		BC-B		BC-C		BC-D		MINORITIES		PHC		others		
	M	F	M	F	M	F	M	F	M	F	M	F	M	F	M	F	M	F	M	F	
12	25	04	03	01	03	07	18	02	0	01	01	0	0	04	17	0	0	0	0	01	
PASSED DETAILS:																					



	TH-BA-S3217	TH-BA-S3231	TH-BA-S3249	TH-BA-S3223	TH-BA-S3224	TH-BA-S3225			
<b>118148301013</b>	AB	B+	B+	B+	B+	B+			SGPA: <b>0.00</b>
Name of the Candidate : <b>PADI RAJU</b>							CGPA1:	2:	3:
	TH-BA-S3217	TH-BA-S3231	TH-BA-S3249	TH-BA-S3223	TH-BA-S3224	TH-BA-S3225			
<b>118148301014</b>	B	B+	A	A	P	A			SGPA: <b>6.83</b>
Name of the Candidate : <b>PANDIKA BHARATHI</b>							CGPA1:	2:	3:
	TH-BA-S3217	TH-BA-S3231	TH-BA-S3249	TH-BA-S3223	TH-BA-S3224	TH-BA-S3225			
<b>118148301015</b>	C	B	B+	B	F	P			SGPA: <b>0.00</b>
Name of the Candidate : <b>PAPARAO KORRA</b>							CGPA1:	2:	3:
	TH-BA-S3217	TH-BA-S3231	TH-BA-S3249	TH-BA-S3223	TH-BA-S3224	TH-BA-S3225			
<b>118148301016</b>	B+	C	A	B	P	B+			SGPA: <b>6.17</b>
Name of the Candidate : <b>PEDDINTI DHANA LAKSHMI</b>							CGPA1:	2:	3:
	TH-BA-S3217	TH-BA-S3231	TH-BA-S3249	TH-BA-S3223	TH-BA-S3224	TH-BA-S3225			
<b>118148301017</b>	B	B+	B+	B+	P	A			SGPA: <b>6.50</b>
Name of the Candidate : <b>RAYILA SIMHACHALAM</b>							CGPA1:	2:	3:
	TH-BA-S3217	TH-BA-S3231	TH-BA-S3249	TH-BA-S3223	TH-BA-S3224	TH-BA-S3225			
<b>118148301018</b>	F	AB	F	P	AB	AB			SGPA: <b>0.00</b>
Name of the Candidate : <b>SANAPAI GOWREESWARA RAO</b>							CGPA1:	2:	3:
	TH-BA-S3217	TH-BA-S3231	TH-BA-S3249	TH-BA-S3223	TH-BA-S3224	TH-BA-S3225			
<b>118148301020</b>	B	C	B	B	P	B+			SGPA: <b>5.67</b>
Name of the Candidate : <b>SURRU RAMMURTHY</b>							CGPA1:	2:	3:
	TH-BA-S3217	TH-BA-S3231	TH-BA-S3249	TH-BA-S3223	TH-BA-S3224	TH-BA-S3225			
<b>118148301021</b>	C	B	A	C	B	B+			SGPA: <b>6.17</b>
Name of the Candidate : <b>THIYALA RAMA</b>							CGPA1:	2:	3:
	TH-BA-S3217	TH-BA-S3231	TH-BA-S3249	TH-BA-S3223	TH-BA-S3224	TH-BA-S3225			
<b>118148301022</b>	B	B	B+	B+	A	B+			SGPA: <b>6.83</b>
Name of the Candidate : <b>TIYALA GANGA</b>							CGPA1:	2:	3:





	TH-BCS-3201	TH-BCS-3202	TH-BCS-3203	TH-BCS-3212	TH-BCS-3213	PV-CGC15			
<b>118148303012</b>	C	B	F	C	C	O			SGPA: 0.00
Name of the Candidate : <b>GEMMELA ANITHA</b>							CGPA1:	2:	3:
	TH-BCS-3201	TH-BCS-3202	TH-BCS-3203	TH-BCS-3212	TH-BCS-3213	PV-CGC15			
<b>118148303013</b>	A	A	B+	B+	A	O			SGPA: 8.00
Name of the Candidate : <b>GUDEPU YOGITHA</b>							CGPA1: 8.00	2: 8.08	3: 6.00
	TH-BCS-3201	TH-BCS-3202	TH-BCS-3203	TH-BCS-3212	TH-BCS-3213	PV-CGC15			
<b>118148303015</b>	B+	B+	B	B	B	O			SGPA: 7.00
Name of the Candidate : <b>HARI JAYA SRI</b>							CGPA1: 5.00	2:	3:
	TH-BCS-3201	TH-BCS-3202	TH-BCS-3203	TH-BCS-3212	TH-BCS-3213	PV-CGC15			
<b>118148303016</b>	F	F	F	F	F	O			SGPA: 0.00
Name of the Candidate : <b>HIMARAKA SIMHACHALAM</b>							CGPA1:	2:	3:
	TH-BCS-3201	TH-BCS-3202	TH-BCS-3203	TH-BCS-3212	TH-BCS-3213	PV-CGC15			
<b>118148303017</b>	A	B	B	B+	C	O			SGPA: 7.00
Name of the Candidate : <b>KALAI GOVINDA</b>							CGPA1:	2:	3:
	TH-BCS-3201	TH-BCS-3202	TH-BCS-3203	TH-BCS-3212	TH-BCS-3213	PV-CGC15			
<b>118148303018</b>	B	B	B+	C	B	O			SGPA: 6.67
Name of the Candidate : <b>KARANAM VAMSI</b>							CGPA1: 7.17	2: 6.50	3: 5.00
	TH-BCS-3201	TH-BCS-3202	TH-BCS-3203	TH-BCS-3212	TH-BCS-3213	PV-CGC15			
<b>118148303019</b>	B+	B+	C	B	C	O			SGPA: 6.67
Name of the Candidate : <b>KARIBUGATA NEELIMA</b>							CGPA1:	2: 6.00	3:
	TH-BCS-3201	TH-BCS-3202	TH-BCS-3203	TH-BCS-3212	TH-BCS-3213	PV-CGC15			
<b>118148303022</b>	A	B+	B	B+	B	O			SGPA: 7.33
Name of the Candidate : <b>KOTA DEVI</b>							CGPA1: 6.00	2: 6.75	3: 5.30
	TH-BCS-3201	TH-BCS-3202	TH-BCS-3203	TH-BCS-3212	TH-BCS-3213	PV-CGC15			
<b>118148303024</b>	B+	B+	B+	C	B	O			SGPA: 7.00
Name of the Candidate : <b>LAXMIMSETTI GOWRI BABU</b>							CGPA1:	2:	3:
	TH-BCS-3201	TH-BCS-3202	TH-BCS-3203	TH-BCS-3212	TH-BCS-3213	PV-CGC15			
<b>118148303025</b>	B	B	B	B	B	A+			SGPA: 6.50
Name of the Candidate : <b>MADDILA SINDHUJA</b>							CGPA1:	2:	3:
	TH-BCS-3201	TH-BCS-3202	TH-BCS-3203	TH-BCS-3212	TH-BCS-3213	PV-CGC15			
<b>118148303026</b>	A	B+	B+	B	A	O			SGPA: 7.67
Name of the Candidate : <b>MAJJI ANJALI</b>							CGPA1: 6.33	2: 6.75	3: 5.00
	TH-BCS-3201	TH-BCS-3202	TH-BCS-3203	TH-BCS-3212	TH-BCS-3213	PV-CGC15			
<b>118148303029</b>	B+	B+	A	C	A	O			SGPA: 7.50
Name of the Candidate : <b>MUGADA LAVANYA</b>							CGPA1: 5.50	2: 7.21	3: 5.40

	TH-BCS-3201	TH-BCS-3202	TH-BCS-3203	TH-BCS-3212	TH-BCS-3213	PV-CGC15			
<b>118148303030</b>	C	C	P	P	B	A+			SGPA: 5.50
Name of the Candidate : <b>NEMALAPURI NAGARAJU</b>							CGPA1:	2:	3:
	TH-BCS-3201	TH-BCS-3202	TH-BCS-3203	TH-BCS-3212	TH-BCS-3213	PV-CGC15			
<b>118148303032</b>	B+	B	P	C	B	A+			SGPA: 6.17
Name of the Candidate : <b>PANDIKA SAMBAAYYA</b>							CGPA1: 6.50	2: 5.79	3:
	TH-BCS-3201	TH-BCS-3202	TH-BCS-3203	TH-BCS-3212	TH-BCS-3213	PV-CGC15			
<b>118148303033</b>	B+	B	C	B+	B+	O			SGPA: 7.00
Name of the Candidate : <b>PEDAPALLI SAILAJA</b>							CGPA1: 5.83	2: 6.58	3: 4.80
	TH-BCS-3201	TH-BCS-3202	TH-BCS-3203	TH-BCS-3212	TH-BCS-3213	PV-CGC15			
<b>118148303034</b>	B+	A	B+	A	B+	O			SGPA: 7.83
Name of the Candidate : <b>PENUMAJJI RAMYA</b>							CGPA1: 6.33	2: 7.29	3: 5.60
	TH-BCS-3201	TH-BCS-3202	TH-BCS-3203	TH-BCS-3212	TH-BCS-3213	PV-CGC15			
<b>118148303035</b>	B+	B+	B+	B+	C	A+			SGPA: 7.00
Name of the Candidate : <b>PODILAPU NANDINI</b>							CGPA1:	2:	3:
	TH-BCS-3201	TH-BCS-3202	TH-BCS-3203	TH-BCS-3212	TH-BCS-3213	PV-CGC15			
<b>118148303036</b>	B+	B+	B+	B+	A	O			SGPA: 7.67
Name of the Candidate : <b>POTNURU NEERAJA</b>							CGPA1: 5.83	2: 6.54	3: 5.50
	TH-BCS-3201	TH-BCS-3202	TH-BCS-3203	TH-BCS-3212	TH-BCS-3213	PV-CGC15			
<b>118148303037</b>	B	C	C	C	P	O			SGPA: 5.83
Name of the Candidate : <b>PULAPAKA JAGADEESH</b>							CGPA1:	2:	3:
	TH-BCS-3201	TH-BCS-3202	TH-BCS-3203	TH-BCS-3212	TH-BCS-3213	PV-CGC15			
<b>118148303039</b>	C	B	B	C	B	O			SGPA: 6.33
Name of the Candidate : <b>SARVASIDDI MURALI KRISHNA</b>							CGPA1: 4.67	2:	3: 4.00
	TH-BCS-3201	TH-BCS-3202	TH-BCS-3203	TH-BCS-3212	TH-BCS-3213	PV-CGC15			
<b>118148303040</b>	A	B+	B	B+	B+	O			SGPA: 7.50
Name of the Candidate : <b>SEEDARAPU SOBHA</b>							CGPA1:	2: 6.46	3:
	TH-BCS-3201	TH-BCS-3202	TH-BCS-3203	TH-BCS-3212	TH-BCS-3213	PV-CGC15			
<b>118148303041</b>	A	B+	B	B+	B+	O			SGPA: 7.50
Name of the Candidate : <b>SIKHA RUTHU</b>							CGPA1: 5.83	2: 6.29	3: 4.90
	TH-BCS-3201	TH-BCS-3202	TH-BCS-3203	TH-BCS-3212	TH-BCS-3213	PV-CGC15			
<b>118148303042</b>	F	F	F	F	F	A+			SGPA: 0.00
Name of the Candidate : <b>SINGARAPU DHANUNJAYA RAO</b>							CGPA1:	2:	3:
	TH-BCS-3201	TH-BCS-3202	TH-BCS-3203	TH-BCS-3212	TH-BCS-3213	PV-CGC15			
<b>118148303044</b>	B+	B+	C	B	B+	A+			SGPA: 6.83
Name of the Candidate : <b>SONDI ASHA JYOTHI</b>							CGPA1: 6.17	2: 5.50	3:

	TH-BCS-3201	TH-BCS-3202	TH-BCS-3203	TH-BCS-3212	TH-BCS-3213	PV-CGC15
<b>118148303046</b>	<b>B+</b>	<b>B+</b>	<b>B+</b>	<b>B+</b>	<b>A</b>	<b>A</b>

SGPA: **7.33**

Name of the Candidate : **SUVVADA BHANU**

CGPA1: **7.00** 2: **6.63** 3: **6.20**

	TH-BCS-3201	TH-BCS-3202	TH-BCS-3203	TH-BCS-3212	TH-BCS-3213	PV-CGC15
<b>118148303048</b>	<b>A</b>	<b>A</b>	<b>B+</b>	<b>B+</b>	<b>B+</b>	<b>O</b>

SGPA: **7.83**

Name of the Candidate : **VANDRANGI SAI PRASANTH**

CGPA1: **7.83** 2: **7.71** 3: **7.50**

	TH-BCS-3201	TH-BCS-3202	TH-BCS-3203	TH-BCS-3212	TH-BCS-3213	PV-CGC15
<b>118148303049</b>	<b>B+</b>	<b>B+</b>	<b>B</b>	<b>B+</b>	<b>B+</b>	<b>O</b>

SGPA: **7.33**

Name of the Candidate : **VELAGADA PRATAPH**

CGPA1: **6.83** 2: **6.96** 3: **5.70**











	TH-BS-S3242												SGPA: 7.27
<b>717148305152</b>	P												
Name of the Candidate : <b>GENJI NIRMALA</b>													CGPA1: 2: 3:
	TH-BS-S3242												SGPA: 7.20
<b>717148305153</b>	P												
Name of the Candidate : <b>GUTTI DEEPA</b>													CGPA1: 2: 3:
	TH-BS-S3223	TH-BS-S3235	TH-BS-S3242	TH-BS-S3248	TH-BS-S3249	TH-BS-S3250						SGPA: 0.00	
<b>717148305155</b>	P	P	F	F	P	P							
Name of the Candidate : <b>INTI YASODHA</b>													CGPA1: 2: 3:
	TH-BS-S3235	TH-BS-S3242	TH-BS-S3248	TH-BS-S3250								SGPA: 0.00	
<b>717148305156</b>	F	F	F	P									
Name of the Candidate : <b>JAVVADI PRAKASH</b>													CGPA1: 2: 3:
	TH-BS-S3248												SGPA: 7.63
<b>717148305165</b>	B+												
Name of the Candidate : <b>KOTA RAMALAKSHMI</b>													CGPA1: 5.50 2: 3: 4.70
	TH-BS-S3248												SGPA: 6.97
<b>717148305170</b>	B												
Name of the Candidate : <b>MEDISETTI PALLAVI</b>													CGPA1: 5.00 2: 3:
	TH-BS-S3242	TH-BS-S3248										SGPA: 0.00	
<b>717148305175</b>	F	F											
Name of the Candidate : <b>POTNURU DINEH</b>													CGPA1: 6.17 2: 3:
	TH-BS-S3235	TH-BS-S3242	TH-BS-S3248	TH-BS-S3249	TH-BS-S3250							SGPA: 0.00	
<b>717148305176</b>	F	F	F	P	C								
Name of the Candidate : <b>RAI RAGHU</b>													CGPA1: 2: 3: 4.10
	TH-BS-S3242	TH-BS-S3248											SGPA: 7.27
<b>717148305180</b>	P	B+											
Name of the Candidate : <b>SANKUROTHU JYOTHI</b>													CGPA1: 5.17 2: 3: 4.70
	TH-BS-S3248												SGPA: 7.30
<b>717148305186</b>	B												
Name of the Candidate : <b>VADDADI SRAVANTHI</b>													CGPA1: 2: 3: 5.10
	TH-BS-S3202	TH-BS-S3212	TH-BS-S3256	TH-BS-S3219	TH-BS-S3220	TH-BS-S3221						SGPA: 8.37	
<b>717148305191</b>	B+	A	B+	A+	A	A							
Name of the Candidate : <b>PALAKOLLU KRISHNAVENI</b>													CGPA1: 2: 3:
	TH-BS-S3202	PR-BS-S3202	TH-BS-S3212	PR-BS-S3212	TH-BS-S3223	PR-BS-S3223	TH-BS-S3231	PR-BS-S3231	TH-BS-S3232	PR-BS-S3232	TH-BS-S3233	PR-BS-S3233	SGPA: 0.00
<b>718148305001</b>	F	B	P	A	B+	A	B	A+	C	A+	F	A+	
Name of the Candidate : <b>AKKUBILLI DIVYA</b>													CGPA1: 2: 3:

	TH-BS-S3202	PR-BS-S3202	TH-BS-S3212	PR-BS-S3212	TH-BS-S3223	PR-BS-S3223	TH-BS-S3231	PR-BS-S3231	TH-BS-S3232	PR-BS-S3232	TH-BS-S3233	PR-BS-S3233	SGF A: <b>7.97</b>
<b>718148305004</b>	P	B	A	O	A	O	A+	O	A+	O	C	A+	
Name of the Candidate : <b>BEHARA RAMYA</b>													CGPA1: <b>6.50</b> 2: <b>7.28</b> 3: <b>5.80</b>
	TH-BS-S3202	PR-BS-S3202	TH-BS-S3212	PR-BS-S3212	TH-BS-S3223	PR-BS-S3223	TH-BS-S3231	PR-BS-S3231	TH-BS-S3232	PR-BS-S3232	TH-BS-S3233	PR-BS-S3233	SGPA: <b>8.00</b>
<b>718148305005</b>	B	A	B+	A+	B+	O	A+	O	B+	O	B	O	
Name of the Candidate : <b>BEVARA RADHA</b>													CGPA1: <b>6.83</b> 2: 3: <b>6.00</b>
	TH-BS-S3202	PR-BS-S3202	TH-BS-S3212	PR-BS-S3212	TH-BS-S3223	PR-BS-S3223	TH-BS-S3219	PR-BS-S3219	TH-BS-S3220	PR-BS-S3220	TH-BS-S3221	PR-BS-S3221	SGPA: <b>7.13</b>
<b>718148305006</b>	P	B	B+	A	B+	A	A	A	B+	A+	B+	A	
Name of the Candidate : <b>BOBBILI CHANDRA MOULI</b>													CGPA1: <b>5.17</b> 2: 3:
	TH-BS-S3202	PR-BS-S3202	TH-BS-S3212	PR-BS-S3212	TH-BS-S3223	PR-BS-S3223	TH-BS-S3231	PR-BS-S3231	TH-BS-S3232	PR-BS-S3232	TH-BS-S3233	PR-BS-S3233	SGPA: <b>7.27</b>
<b>718148305008</b>	P	B	B+	A+	B+	A+	B+	O	A	A+	C	A+	
Name of the Candidate : <b>BONU ANUSHA</b>													CGPA1: <b>5.83</b> 2: 3: <b>5.50</b>
	TH-BS-S3202	PR-BS-S3202	TH-BS-S3212	PR-BS-S3212	TH-BS-S3223	PR-BS-S3223	TH-BS-S3231	PR-BS-S3231	TH-BS-S3232	PR-BS-S3232	TH-BS-S3233	PR-BS-S3233	SGPA: <b>8.70</b>
<b>718148305010</b>	A	O	A	O	B+	O	A	O	A	O	A	O	
Name of the Candidate : <b>CHINTALA GANESH</b>													CGPA1: <b>7.17</b> 2: <b>8.26</b> 3: <b>6.30</b>
	TH-BS-S3202	PR-BS-S3202	TH-BS-S3212	PR-BS-S3212	TH-BS-S3223	PR-BS-S3223	TH-BS-S3231	PR-BS-S3231	TH-BS-S3232	PR-BS-S3232	TH-BS-S3233	PR-BS-S3233	SGPA: <b>6.93</b>
<b>718148305013</b>	B+	B	A	A+	B+	A	C	A+	C	A+	P	A+	
Name of the Candidate : <b>DAMISETTI BHAVANI</b>													CGPA1: <b>5.50</b> 2: 3: <b>5.70</b>
	TH-BS-S3202	PR-BS-S3202	TH-BS-S3212	PR-BS-S3212	TH-BS-S3223	PR-BS-S3223	TH-BS-S3231	PR-BS-S3231	TH-BS-S3232	PR-BS-S3232	TH-BS-S3233	PR-BS-S3233	SGPA: <b>6.47</b>
<b>718148305015</b>	P	B	B	A+	C	A+	B+	A+	C	A	C	A	
Name of the Candidate : <b>GANTA LAKSHMOJI RAO</b>													CGPA1: <b>5.17</b> 2: 3: <b>5.70</b>
	TH-BS-S3202	PR-BS-S3202	TH-BS-S3212	PR-BS-S3212	TH-BS-S3223	PR-BS-S3223	TH-BS-S3231	PR-BS-S3231	TH-BS-S3232	PR-BS-S3232	TH-BS-S3233	PR-BS-S3233	SGPA: <b>0.00</b>
<b>718148305016</b>	F	B	C	A	B	A	B+	A+	C	A+	AB	A	
Name of the Candidate : <b>GEDDA BABY</b>													CGPA1: 2: 3:
	TH-BS-S3202	PR-BS-S3202	TH-BS-S3212	PR-BS-S3212	TH-BS-S3223	PR-BS-S3223	TH-BS-S3219	PR-BS-S3219	TH-BS-S3220	PR-BS-S3220	TH-BS-S3221	PR-BS-S3221	SGPA: <b>7.73</b>
<b>718148305020</b>	P	B	A	O	A	A	A	A+	B+	O	B+	O	
Name of the Candidate : <b>GORLE HEMANTHU</b>													CGPA1: 2: 3: <b>5.80</b>
	TH-BS-S3202	PR-BS-S3202	TH-BS-S3212	PR-BS-S3212	TH-BS-S3223	PR-BS-S3223	TH-BS-S3231	PR-BS-S3231	TH-BS-S3232	PR-BS-S3232	TH-BS-S3233	PR-BS-S3233	SGPA: <b>8.17</b>
<b>718148305021</b>	C	A+	A	A+	B+	O	A+	O	B+	O	B+	O	
Name of the Candidate : <b>INAMALA PURUSHOTTAMA RAO</b>													CGPA1: <b>6.50</b> 2: 3: <b>5.90</b>
	TH-BS-S3202	PR-BS-S3202	TH-BS-S3212	PR-BS-S3212	TH-BS-S3223	PR-BS-S3223	TH-BS-S3231	PR-BS-S3231	TH-BS-S3232	PR-BS-S3232	TH-BS-S3233	PR-BS-S3233	SGPA: <b>0.00</b>
<b>718148305022</b>	F	B	C	A+	B+	A+	B+	O	P	A+	P	A+	
Name of the Candidate : <b>ISHTAM NARAYANA RAO</b>													CGPA1: <b>6.00</b> 2: 3:
	TH-BS-S3202	PR-BS-S3202	TH-BS-S3212	PR-BS-S3212	TH-BS-S3223	PR-BS-S3223	TH-BS-S3219	PR-BS-S3219	TH-BS-S3220	PR-BS-S3220	TH-BS-S3221	PR-BS-S3221	SGPA: <b>6.53</b>
<b>718148305023</b>	P	B	C	A+	B+	A	B	A	B	A	B	A	
Name of the Candidate : <b>JAGGENA VENKATA MANOHAR</b>													CGPA1: 2: 3:

	TH-BS-S3202	PR-BS-S3202	TH-BS-S3212	PR-BS-S3212	TH-BS-S3223	PR-BS-S3223	TH-BS-S3219	PR-BS-S3219	TH-BS-S3220	PR-BS-S3220	TH-BS-S3221	PR-BS-S3221	SGF A: <b>7.60</b>
<b>718148305024</b>	C	B	A	O	B	A	B+	O	B+	O	B+	O	
Name of the Candidate : <b>KALAGARLA TIRUMALA RAO</b>												CGPA1: <b>5.83</b> 2: 3: <b>6.20</b>	
	TH-BS-S3202	PR-BS-S3202	TH-BS-S3212	PR-BS-S3212	TH-BS-S3223	PR-BS-S3223	TH-BS-S3231	PR-BS-S3231	TH-BS-S3232	PR-BS-S3232	TH-BS-S3233	PR-BS-S3233	SGPA: <b>7.03</b>
<b>718148305027</b>	C	B	B+	A+	B+	A+	B+	A+	B+	A+	P	A	
Name of the Candidate : <b>KODROTHU SWATHI</b>												CGPA1: <b>6.17</b> 2: 3: <b>6.00</b>	
	TH-BS-S3202	PR-BS-S3202	TH-BS-S3212	PR-BS-S3212	TH-BS-S3223	PR-BS-S3223	TH-BS-S3231	PR-BS-S3231	TH-BS-S3232	PR-BS-S3232	TH-BS-S3233	PR-BS-S3233	SGPA: <b>0.00</b>
<b>718148305028</b>	P	B	P	A	A	A	C	A+	F	A	P	A+	
Name of the Candidate : <b>KOLIPAKA SAI KUMAR</b>												CGPA1: 2: 3:	
	TH-BS-S3202	PR-BS-S3202	TH-BS-S3212	PR-BS-S3212	TH-BS-S3223	PR-BS-S3223	TH-BS-S3231	PR-BS-S3231	TH-BS-S3232	PR-BS-S3232	TH-BS-S3233	PR-BS-S3233	SGPA: <b>7.90</b>
<b>718148305030</b>	C	A	B+	A+	B+	O	A	O	B+	O	B+	O	
Name of the Candidate : <b>KONISI SIREESHA</b>												CGPA1: <b>7.17</b> 2: 3:	
	TH-BS-S3202	PR-BS-S3202	TH-BS-S3212	PR-BS-S3212	TH-BS-S3223	PR-BS-S3223	TH-BS-S3231	PR-BS-S3231	TH-BS-S3232	PR-BS-S3232	TH-BS-S3233	PR-BS-S3233	SGPA: <b>0.00</b>
<b>718148305031</b>	F	A	B	A+	A	O	B+	O	C	O	C	A+	
Name of the Candidate : <b>KORNANA GANESH</b>												CGPA1: <b>6.67</b> 2: 3: <b>5.10</b>	
	TH-BS-S3202	PR-BS-S3202	TH-BS-S3212	PR-BS-S3212	TH-BS-S3223	PR-BS-S3223	TH-BS-S3231	PR-BS-S3231	TH-BS-S3232	PR-BS-S3232	TH-BS-S3233	PR-BS-S3233	SGPA: <b>0.00</b>
<b>718148305032</b>	F	B	AB	A+	B+	A+	P	A+	P	A+	P	A	
Name of the Candidate : <b>KOTYADA DIVYA</b>												CGPA1: 2: 3:	
	TH-BS-S3202	PR-BS-S3202	TH-BS-S3212	PR-BS-S3212	TH-BS-S3223	PR-BS-S3223	TH-BS-S3231	PR-BS-S3231	TH-BS-S3232	PR-BS-S3232	TH-BS-S3233	PR-BS-S3233	SGPA: <b>0.00</b>
<b>718148305033</b>	F	B	P	A+	B	A+	F	A+	F	A+	F	A+	
Name of the Candidate : <b>KOTYADA RAMYA</b>												CGPA1: 2: 3:	
	TH-BS-S3202	PR-BS-S3202	TH-BS-S3212	PR-BS-S3212	TH-BS-S3223	PR-BS-S3223	TH-BS-S3231	PR-BS-S3231	TH-BS-S3232	PR-BS-S3232	TH-BS-S3233	PR-BS-S3233	SGPA: <b>7.47</b>
<b>718148305035</b>	C	B	B+	A+	B	O	A	O	B	O	B	O	
Name of the Candidate : <b>MARRAPU UMA MAHESWARA RAO</b>												CGPA1: <b>6.83</b> 2: 3: <b>5.40</b>	
	TH-BS-S3202	PR-BS-S3202	TH-BS-S3212	PR-BS-S3212	TH-BS-S3223	PR-BS-S3223	TH-BS-S3231	PR-BS-S3231	TH-BS-S3232	PR-BS-S3232	TH-BS-S3233	PR-BS-S3233	SGPA: <b>0.00</b>
<b>718148305036</b>	F	B	C	A+	C	A+	C	A+	C	A+	F	A+	
Name of the Candidate : <b>MEEGADA SAILEELAVATHI</b>												CGPA1: 2: 3:	
	TH-BS-S3202	PR-BS-S3202	TH-BS-S3212	PR-BS-S3212	TH-BS-S3223	PR-BS-S3223	TH-BS-S3231	PR-BS-S3231	TH-BS-S3232	PR-BS-S3232	TH-BS-S3233	PR-BS-S3233	SGPA: <b>8.70</b>
<b>718148305038</b>	A	O	A	O	A	O	A	O	B+	O	A	O	
Name of the Candidate : <b>PANCHALI YOGESWARA RAO</b>												CGPA1: <b>7.00</b> 2: <b>7.79</b> 3: <b>6.00</b>	
	TH-BS-S3202	PR-BS-S3202	TH-BS-S3212	PR-BS-S3212	TH-BS-S3223	PR-BS-S3223	TH-BS-S3219	PR-BS-S3219	TH-BS-S3220	PR-BS-S3220	TH-BS-S3221	PR-BS-S3221	SGPA: <b>0.00</b>
<b>718148305039</b>	F	B	B+	O	B+	O	B+	O	B	O	B+	O	
Name of the Candidate : <b>PASUMURTHI SAILEELA</b>												CGPA1: 2: 3:	
	TH-BS-S3202	PR-BS-S3202	TH-BS-S3212	PR-BS-S3212	TH-BS-S3223	PR-BS-S3223	TH-BS-S3231	PR-BS-S3231	TH-BS-S3232	PR-BS-S3232	TH-BS-S3233	PR-BS-S3233	SGPA: <b>0.00</b>
<b>718148305040</b>	F	B	P	A+	B	A+	P	A+	C	A+	P	A+	
Name of the Candidate : <b>PATEDA GANESH</b>												CGPA1: 2: 3:	

	TH-BS-S3202	PR-BS-S3202	TH-BS-S3212	PR-BS-S3212	TH-BS-S3223	PR-BS-S3223	TH-BS-S3231	PR-BS-S3231	TH-BS-S3232	PR-BS-S3232	TH-BS-S3233	PR-BS-S3233	SGF A: <b>0.00</b>
<b>718148305041</b>	F	B	B	A	B+	A	C	A+	B	A+	P	A	
Name of the Candidate : <b>PATHIVADA DEVI</b>												CGPA1: <b>5.33</b> 2: 3:	
	TH-BS-S3202	PR-BS-S3202	TH-BS-S3212	PR-BS-S3212	TH-BS-S3223	PR-BS-S3223	TH-BS-S3231	PR-BS-S3231	TH-BS-S3232	PR-BS-S3232	TH-BS-S3233	PR-BS-S3233	SGPA: <b>0.00</b>
<b>718148305043</b>	F	B	C	A+	B+	A+	B	A+	F	A+	C	A+	
Name of the Candidate : <b>PATNANA SANDHYA</b>												CGPA1: 2: 3:	
	TH-BS-S3202	PR-BS-S3202	TH-BS-S3212	PR-BS-S3212	TH-BS-S3223	PR-BS-S3223	TH-BS-S3231	PR-BS-S3231	TH-BS-S3232	PR-BS-S3232	TH-BS-S3233	PR-BS-S3233	SGPA: <b>0.00</b>
<b>718148305045</b>	F	B	B+	A+	C	A	P	A+	F	A	C	A+	
Name of the Candidate : <b>PEEDIKA DEENAJYOTHI</b>												CGPA1: 2: 3: <b>4.90</b>	
	TH-BS-S3202	PR-BS-S3202	TH-BS-S3212	PR-BS-S3212	TH-BS-S3223	PR-BS-S3223	TH-BS-S3231	PR-BS-S3231	TH-BS-S3232	PR-BS-S3232	TH-BS-S3233	PR-BS-S3233	SGPA: <b>0.00</b>
<b>718148305046</b>	F	B	A	A	B+	A	A	A+	F	A	B+	A	
Name of the Candidate : <b>PINNINTI DURGA RAO</b>												CGPA1: 2: 3:	
	TH-BS-S3202	PR-BS-S3202	TH-BS-S3212	PR-BS-S3212	TH-BS-S3223	PR-BS-S3223	TH-BS-S3231	PR-BS-S3231	TH-BS-S3232	PR-BS-S3232	TH-BS-S3233	PR-BS-S3233	SGPA: <b>0.00</b>
<b>718148305047</b>	F	B	B+	A	C	A+	B	A+	F	A+	B	A	
Name of the Candidate : <b>RAMBARKI JANARDHANA CHIRANJEEVI</b>												CGPA1: 2: 3:	
	TH-BS-S3202	PR-BS-S3202	TH-BS-S3212	PR-BS-S3212	TH-BS-S3223	PR-BS-S3223	TH-BS-S3231	PR-BS-S3231	TH-BS-S3232	PR-BS-S3232	TH-BS-S3233	PR-BS-S3233	SGPA: <b>0.00</b>
<b>718148305048</b>	F	A	C	A	C	A	C	A+	F	A	C	A+	
Name of the Candidate : <b>REGUVALASA SAI</b>												CGPA1: 2: 3: <b>4.50</b>	
	TH-BS-S3202	PR-BS-S3202	TH-BS-S3212	PR-BS-S3212	TH-BS-S3223	PR-BS-S3223	TH-BS-S3231	PR-BS-S3231	TH-BS-S3232	PR-BS-S3232	TH-BS-S3233	PR-BS-S3233	SGPA: <b>0.00</b>
<b>718148305049</b>	F	B	B+	A	B+	O	B+	A+	C	O	B+	O	
Name of the Candidate : <b>REVALLA DEEPIKA</b>												CGPA1: <b>6.17</b> 2: 3: <b>5.70</b>	
	TH-BS-S3202	PR-BS-S3202	TH-BS-S3212	PR-BS-S3212	TH-BS-S3223	PR-BS-S3223	TH-BS-S3231	PR-BS-S3231	TH-BS-S3232	PR-BS-S3232	TH-BS-S3233	PR-BS-S3233	SGPA: <b>0.00</b>
<b>718148305051</b>	F	B	A	A	B+	A+	B+	A+	P	A+	B	A+	
Name of the Candidate : <b>RUNKANA VENKATESH</b>												CGPA1: <b>6.00</b> 2: 3: <b>5.60</b>	
	TH-BS-S3202	PR-BS-S3202	TH-BS-S3212	PR-BS-S3212	TH-BS-S3223	PR-BS-S3223	TH-BS-S3231	PR-BS-S3231	TH-BS-S3232	PR-BS-S3232	TH-BS-S3233	PR-BS-S3233	SGPA: <b>0.00</b>
<b>718148305053</b>	F	B	C	A	B+	O	P	O	C	O	C	O	
Name of the Candidate : <b>SAMIREDDI MANGA</b>												CGPA1: 2: 3:	
	TH-BS-S3202	PR-BS-S3202	TH-BS-S3212	PR-BS-S3212	TH-BS-S3223	PR-BS-S3223	TH-BS-S3231	PR-BS-S3231	TH-BS-S3232	PR-BS-S3232	TH-BS-S3233	PR-BS-S3233	SGPA: <b>0.00</b>
<b>718148305055</b>	F	B	B	B+	B	A+	B	A+	P	A+	P	A+	
Name of the Candidate : <b>SANAPATHI LOKESH</b>												CGPA1: 2: 3:	
	TH-BS-S3202	PR-BS-S3202	TH-BS-S3212	PR-BS-S3212	TH-BS-S3223	PR-BS-S3223	TH-BS-S3231	PR-BS-S3231	TH-BS-S3232	PR-BS-S3232	TH-BS-S3233	PR-BS-S3233	SGPA: <b>8.83</b>
<b>718148305056</b>	A	O	O	A+	A	O	A	O	A	O	B+	O	
Name of the Candidate : <b>SANAPATHI SEKHAR</b>												CGPA1: <b>7.00</b> 2: <b>7.92</b> 3: <b>6.20</b>	
	TH-BS-S3202	PR-BS-S3202	TH-BS-S3212	PR-BS-S3212	TH-BS-S3223	PR-BS-S3223	TH-BS-S3231	PR-BS-S3231	TH-BS-S3232	PR-BS-S3232	TH-BS-S3233	PR-BS-S3233	SGPA: <b>0.00</b>
<b>718148305058</b>	F	B	P	A	P	A	P	A+	F	A	F	A	
Name of the Candidate : <b>SINGARAPU RAKESH DORA</b>												CGPA1: 2: 3:	

	TH-BS-S3202	PR-BS-S3202	TH-BS-S3212	PR-BS-S3212	TH-BS-S3223	PR-BS-S3223	TH-BS-S3231	PR-BS-S3231	TH-BS-S3232	PR-BS-S3232	TH-BS-S3233	PR-BS-S3233	SGPA: 0.00
<b>718148305059</b>	F	B	P	A	C	A	B	A+	P	A	F	A	
Name of the Candidate : <b>SIRIPURAPU PAVANKALYAN</b>													CGPA1: 2: 3:
	TH-BS-S3202	PR-BS-S3202	TH-BS-S3212	PR-BS-S3212	TH-BS-S3223	PR-BS-S3223	TH-BS-S3231	PR-BS-S3231	TH-BS-S3232	PR-BS-S3232	TH-BS-S3233	PR-BS-S3233	SGPA: 0.00
<b>718148305060</b>	F	B	C	A	B+	A+	C	A+	P	A+	P	A	
Name of the Candidate : <b>SOMBARKI ARUNA</b>													CGPA1: 2: 3:
	TH-BS-S3202	PR-BS-S3202	TH-BS-S3212	PR-BS-S3212	TH-BS-S3223	PR-BS-S3223	TH-BS-S3231	PR-BS-S3231	TH-BS-S3232	PR-BS-S3232	TH-BS-S3233	PR-BS-S3233	SGPA: 8.60
<b>718148305062</b>	B+	O	A+	O	A+	O	A	O	B+	O	B	O	
Name of the Candidate : <b>TAMMINENI ISWARYA</b>													CGPA1: 7.67 2: 8.26 3: 7.50
	TH-BS-S3202	PR-BS-S3202	TH-BS-S3212	PR-BS-S3212	TH-BS-S3223	PR-BS-S3223	TH-BS-S3231	PR-BS-S3231	TH-BS-S3232	PR-BS-S3232	TH-BS-S3233	PR-BS-S3233	SGPA: 0.00
<b>718148305065</b>	F	B	P	A	C	A+	F	A+	F	A+	P	A+	
Name of the Candidate : <b>VANAPALLI BHARATH KUMAR</b>													CGPA1: 2: 3:
	TH-BS-S3202	PR-BS-S3202	TH-BS-S3212	PR-BS-S3212	TH-BS-S3223	PR-BS-S3223	TH-BS-S3231	PR-BS-S3231	TH-BS-S3232	PR-BS-S3232	TH-BS-S3233	PR-BS-S3233	SGPA: 7.37
<b>718148305066</b>	C	B	A	O	B+	A+	B+	A+	B	A+	B	A+	
Name of the Candidate : <b>VANGANDU KEERTHANA</b>													CGPA1: 5.33 2: 3: 5.40
	TH-BS-S3202	PR-BS-S3202	TH-BS-S3212	PR-BS-S3212	TH-BS-S3223	PR-BS-S3223	TH-BS-S3231	PR-BS-S3231	TH-BS-S3232	PR-BS-S3232	TH-BS-S3233	PR-BS-S3233	SGPA: 6.20
<b>718148305068</b>	P	B	C	A	B	A	B	A+	P	A	C	A+	
Name of the Candidate : <b>YELIGAPU RAVI KUMAR</b>													CGPA1: 5.67 2: 3: 5.30
	TH-BS-S3202	PR-BS-S3202	TH-BS-S3212	PR-BS-S3212	TH-BS-S3254	PR-BS-S3254	TH-BS-S3259	PR-BS-S3259	TH-BS-S3260	PR-BS-S3260	PV-BS-S006	SGPA: 8.70	
<b>718148305069</b>	A	O	B+	O	A	O	B+	O	B+	O	O		
Name of the Candidate : <b>AKYANA GOWTHAMI</b>													CGPA1: 7.33 2: 8.10 3: 5.80
	TH-BS-S3202	PR-BS-S3202	TH-BS-S3212	PR-BS-S3212	TH-BS-S3254	PR-BS-S3254	TH-BS-S3259	PR-BS-S3259	TH-BS-S3260	PR-BS-S3260	PV-BS-S006	SGPA: 8.30	
<b>718148305070</b>	B+	A	A	O	A	A+	B+	A+	A	A+	A+		
Name of the Candidate : <b>ALTHI BHARGAVI</b>													CGPA1: 7.83 2: 8.04 3: 6.20
	TH-BS-S3202	PR-BS-S3202	TH-BS-S3212	PR-BS-S3212	TH-BS-S3254	PR-BS-S3254	TH-BS-S3259	PR-BS-S3259	TH-BS-S3260	PR-BS-S3260	PV-BS-S006	SGPA: 9.30	
<b>718148305071</b>	A+	O	A+	O	A	O	A	O	A+	O	O		
Name of the Candidate : <b>AMPOLU JYOTHI</b>													CGPA1: 8.50 2: 9.14 3: 7.10
	TH-BS-S3202	PR-BS-S3202	TH-BS-S3212	PR-BS-S3212	TH-BS-S3254	PR-BS-S3254	TH-BS-S3259	PR-BS-S3259	TH-BS-S3260	PR-BS-S3260	PV-BS-S006	SGPA: 9.10	
<b>718148305072</b>	B+	O	A+	O	A	O	A	O	A+	O	O		
Name of the Candidate : <b>ATYAM REVATHI</b>													CGPA1: 7.83 2: 8.57 3: 5.90
	TH-BS-S3202	PR-BS-S3202	TH-BS-S3212	PR-BS-S3212	TH-BS-S3254	PR-BS-S3254	TH-BS-S3259	PR-BS-S3259	TH-BS-S3260	PR-BS-S3260	PV-BS-S006	SGPA: 7.23	
<b>718148305074</b>	P	B	A+	A+	B+	A	C	A	A	A	A		
Name of the Candidate : <b>BODDU DIVYA</b>													CGPA1: 7.00 2: 3: 5.80
	TH-BS-S3202	PR-BS-S3202	TH-BS-S3212	PR-BS-S3212	TH-BS-S3254	PR-BS-S3254	TH-BS-S3259	PR-BS-S3259	TH-BS-S3260	PR-BS-S3260	PV-BS-S006	SGPA: 7.40	
<b>718148305075</b>	C	A+	B+	A+	B	A+	C	A+	B	A+	A+		
Name of the Candidate : <b>BODDUDORA NARAYANA RAO</b>													CGPA1: 7.00 2: 3: 5.20

	TH-BS-S3202	PR-BS-S3202	TH-BS-S3212	PR-BS-S3212	TH-BS-S3254	PR-BS-S3254	TH-BS-S3259	PR-BS-S3259	TH-BS-S3260	PR-BS-S3260	PV-BS-S006		
<b>718148305076</b>	C	B	B	A+	B+	A+	B+	A+	A	O	A+	SGPA: 7.67	
Name of the Candidate : <b>BONNADA UMA MAHESWARI</b>											CGPA1: 7.17 2: 7.67 3: 5.70		
	TH-BS-S3202	PR-BS-S3202	TH-BS-S3212	PR-BS-S3212	TH-BS-S3254	PR-BS-S3254	TH-BS-S3259	PR-BS-S3259	TH-BS-S3260	PR-BS-S3260	PV-BS-S006		
<b>718148305077</b>	B	A+	A	A	A	O	B+	O	A	O	O	SGPA: 8.50	
Name of the Candidate : <b>CHALAMALA SAIKUMAR</b>											CGPA1: 6.33 2: 7.27 3: 5.30		
	TH-BS-S3202	PR-BS-S3202	TH-BS-S3212	PR-BS-S3212	TH-BS-S3254	PR-BS-S3254	TH-BS-S3259	PR-BS-S3259	TH-BS-S3260	PR-BS-S3260	PV-BS-S006		
<b>718148305078</b>	B+	B	B+	A+	B+	A+	B	O	B+	O	A+	SGPA: 7.83	
Name of the Candidate : <b>CHINTA SANDHYA</b>											CGPA1: 6.83 2: 7.23 3: 5.60		
	TH-BS-S3202	PR-BS-S3202	TH-BS-S3212	PR-BS-S3212	TH-BS-S3254	PR-BS-S3254	TH-BS-S3259	PR-BS-S3259	TH-BS-S3260	PR-BS-S3260	PV-BS-S006		
<b>718148305079</b>	P	B	B	A	A	A+	B+	A+	A	A+	A+	SGPA: 7.53	
Name of the Candidate : <b>CHINTHA BALAJI</b>											CGPA1: 5.50 2: 3: 5.30		
	TH-BS-S3202	PR-BS-S3202	TH-BS-S3212	PR-BS-S3212	TH-BS-S3254	PR-BS-S3254	TH-BS-S3259	PR-BS-S3259	TH-BS-S3260	PR-BS-S3260	PV-BS-S006		
<b>718148305081</b>	F	B	C	A+	B+	A	P	A	F	A	A	SGPA: 0.00	
Name of the Candidate : <b>DABBI MURALI KRISHNA</b>											CGPA1: 4.67 2: 3: 5.20		
	TH-BS-S3202	PR-BS-S3202	TH-BS-S3212	PR-BS-S3212	TH-BS-S3254	PR-BS-S3254	TH-BS-S3219	PR-BS-S3219	TH-BS-S3220	PR-BS-S3220	TH-BS-S3221	PR-BS-S3221	
<b>718148305082</b>	A	B	A+	O	A	A+	A+	O	B+	O	O	O	SGPA: 8.77
Name of the Candidate : <b>DASARI LAKSHMANA</b>											CGPA1: 8.00 2: 8.43 3: 7.10		
	TH-BS-S3202	PR-BS-S3202	TH-BS-S3212	PR-BS-S3212	TH-BS-S3254	PR-BS-S3254	TH-BS-S3259	PR-BS-S3259	TH-BS-S3260	PR-BS-S3260	PV-BS-S006		
<b>718148305083</b>	F	B	C	A+	P	B+	P	A	F	A	A	SGPA: 0.00	
Name of the Candidate : <b>DAVALA GANESH</b>											CGPA1: 2: 3:		
	TH-BS-S3202	PR-BS-S3202	TH-BS-S3212	PR-BS-S3212	TH-BS-S3254	PR-BS-S3254	TH-BS-S3259	PR-BS-S3259	TH-BS-S3260	PR-BS-S3260	PV-BS-S006		
<b>718148305084</b>	B+	O	A+	O	A+	O	B+	O	B+	O	O	SGPA: 8.90	
Name of the Candidate : <b>GANDIPALLI GUNASAI</b>											CGPA1: 7.83 2: 8.61 3: 6.50		
	TH-BS-S3202	PR-BS-S3202	TH-BS-S3212	PR-BS-S3212	TH-BS-S3254	PR-BS-S3254	TH-BS-S3259	PR-BS-S3259	TH-BS-S3260	PR-BS-S3260	PV-BS-S006		
<b>718148305085</b>	C	A	A	A+	A	O	B+	A+	B+	O	A+	SGPA: 8.07	
Name of the Candidate : <b>GANDRETI YAMUNA</b>											CGPA1: 7.17 2: 7.56 3: 5.60		
	TH-BS-S3202	PR-BS-S3202	TH-BS-S3212	PR-BS-S3212	TH-BS-S3254	PR-BS-S3254	TH-BS-S3259	PR-BS-S3259	TH-BS-S3260	PR-BS-S3260	PV-BS-S006		
<b>718148305086</b>	F	B	B+	A	B	A+	C	A+	B	A+	A	SGPA: 0.00	
Name of the Candidate : <b>GHANASYAMALARAONAI DU YAJJAPURAPU</b>											CGPA1: 6.00 2: 3: 5.20		
	TH-BS-S3202	PR-BS-S3202	TH-BS-S3212	PR-BS-S3212	TH-BS-S3254	PR-BS-S3254	TH-BS-S3259	PR-BS-S3259	TH-BS-S3260	PR-BS-S3260	PV-BS-S006		
<b>718148305089</b>	P	B	B+	A	A	A+	B	A+	B+	A+	O	SGPA: 7.60	
Name of the Candidate : <b>GOUDUBHAVANI</b>											CGPA1: 6.17 2: 3:		
	TH-BS-S3202	PR-BS-S3202	TH-BS-S3212	PR-BS-S3212	TH-BS-S3254	PR-BS-S3254	TH-BS-S3259	PR-BS-S3259	TH-BS-S3260	PR-BS-S3260	PV-BS-S006		
<b>718148305090</b>	A+	O	O	O	A+	O	A	O	A+	O	O	SGPA: 9.50	
Name of the Candidate : <b>HARI GOWTHAMI</b>											CGPA1: 7.17 2: 9.09 3: 6.50		

	TH-BS-S3202	PR-BS-S3202	TH-BS-S3212	PR-BS-S3212	TH-BS-S3254	PR-BS-S3254	TH-BS-S3259	PR-BS-S3259	TH-BS-S3260	PR-BS-S3260	PV-BS-S006		
<b>718148305092</b>	P	A	A+	O	A	A+	B+	A+	C	A+	A+	SGPA: 7.80	
Name of the Candidate : <b>JAMPA SWARNAMALYA</b>											CGPA1: 7.33	2:	3: 4.60
	TH-BS-S3202	PR-BS-S3202	TH-BS-S3212	PR-BS-S3212	TH-BS-S3254	PR-BS-S3254	TH-BS-S3259	PR-BS-S3259	TH-BS-S3260	PR-BS-S3260	PV-BS-S006		
<b>718148305093</b>	B	A	A+	A+	B+	A+	B+	A+	A	A+	A+	SGPA: 8.13	
Name of the Candidate : <b>KAGITALA JYOTHSNA</b>											CGPA1: 6.83	2:	3: 5.70
	TH-BS-S3202	PR-BS-S3202	TH-BS-S3212	PR-BS-S3212	TH-BS-S3254	PR-BS-S3254	TH-BS-S3219	PR-BS-S3219	TH-BS-S3220	PR-BS-S3220	TH-BS-S3221	PR-BS-S3221	
<b>718148305095</b>	B+	B	O	O	A+	O	O	O	A	O	O	O	
Name of the Candidate : <b>KANAKALA KUMARI</b>											CGPA1: 7.50	2:	3: 6.30
	TH-BS-S3202	PR-BS-S3202	TH-BS-S3212	PR-BS-S3212	TH-BS-S3254	PR-BS-S3254	TH-BS-S3259	PR-BS-S3259	TH-BS-S3260	PR-BS-S3260	PV-BS-S006		
<b>718148305097</b>	P	A	A+	A+	B	A+	B+	A+	A	A+	A+	SGPA: 7.83	
Name of the Candidate : <b>KOYYANA JAYAPRAKASH</b>											CGPA1: 5.33	2:	3: 5.50
	TH-BS-S3202	PR-BS-S3202	TH-BS-S3212	PR-BS-S3212	TH-BS-S3254	PR-BS-S3254	TH-BS-S3259	PR-BS-S3259	TH-BS-S3260	PR-BS-S3260	PV-BS-S006		
<b>718148305098</b>	P	A	A	A	B+	A	B+	A	B	A	A+	SGPA: 7.37	
Name of the Candidate : <b>KOYYANA NAVYA</b>											CGPA1: 7.50	2:	3: 5.90
	TH-BS-S3202	PR-BS-S3202	TH-BS-S3212	PR-BS-S3212	TH-BS-S3254	PR-BS-S3254	TH-BS-S3259	PR-BS-S3259	TH-BS-S3260	PR-BS-S3260	PV-BS-S006		
<b>718148305100</b>	P	B	AB	O	B+	A+	C	A+	B	A+	A+	SGPA: 0.00	
Name of the Candidate : <b>MEESALA RAMBABU</b>											CGPA1: 6.17	2:	3:
	TH-BS-S3202	PR-BS-S3202	TH-BS-S3212	PR-BS-S3212	TH-BS-S3254	PR-BS-S3254	TH-BS-S3259	PR-BS-S3259	TH-BS-S3260	PR-BS-S3260	PV-BS-S006		
<b>718148305101</b>	C	A+	O	O	B+	O	B	O	B	O	O	SGPA: 8.33	
Name of the Candidate : <b>MEKALA JAYASRI</b>											CGPA1: 7.00	2:	3: 4.80
	TH-BS-S3202	PR-BS-S3202	TH-BS-S3212	PR-BS-S3212	TH-BS-S3254	PR-BS-S3254	TH-BS-S3259	PR-BS-S3259	TH-BS-S3260	PR-BS-S3260	PV-BS-S006		
<b>718148305104</b>	B	A+	O	O	A	O	A	O	A+	O	O	SGPA: 9.03	
Name of the Candidate : <b>NAIDU SANGHAVI</b>											CGPA1: 8.50	2: 8.69	3: 6.90
	TH-BS-S3202	PR-BS-S3202	TH-BS-S3212	PR-BS-S3212	TH-BS-S3254	PR-BS-S3254	TH-BS-S3259	PR-BS-S3259	TH-BS-S3260	PR-BS-S3260	PV-BS-S006		
<b>718148305105</b>	B	A	O	A+	A+	A+	A	A+	A	A+	A+	SGPA: 8.53	
Name of the Candidate : <b>NAKHELLA KOMALI</b>											CGPA1: 7.50	2: 8.02	3: 5.70
	TH-BS-S3202	PR-BS-S3202	TH-BS-S3212	PR-BS-S3212	TH-BS-S3254	PR-BS-S3254	TH-BS-S3259	PR-BS-S3259	TH-BS-S3260	PR-BS-S3260	PV-BS-S006		
<b>718148305109</b>	C	B	B+	A	C	A	C	A+	A	A+	A+	SGPA: 7.17	
Name of the Candidate : <b>NULAKALA JEEVAN KUMAR</b>											CGPA1: 4.83	2:	3: 5.00
	TH-BS-S3202	PR-BS-S3202	TH-BS-S3212	PR-BS-S3212	TH-BS-S3254	PR-BS-S3254	TH-BS-S3259	PR-BS-S3259	TH-BS-S3260	PR-BS-S3260	PV-BS-S006		
<b>718148305110</b>	F	B	P	A	B	A	P	A	B	A	A	SGPA: 0.00	
Name of the Candidate : <b>PALLIKALA CHINNARAO</b>											CGPA1:	2:	3:
	TH-BS-S3202	PR-BS-S3202	TH-BS-S3212	PR-BS-S3212	TH-BS-S3254	PR-BS-S3254	TH-BS-S3219	PR-BS-S3219	TH-BS-S3220	PR-BS-S3220	TH-BS-S3221	PR-BS-S3221	
<b>718148305112</b>	C	A	A+	O	A+	A+	A+	O	B+	O	O	O	
Name of the Candidate : <b>PENUMAJJI JHANSI</b>											CGPA1: 7.17	2: 7.85	3: 6.10

	TH-BS-S3202	PR-BS-S3202	TH-BS-S3212	PR-BS-S3212	TH-BS-S3254	PR-BS-S3254	TH-BS-S3259	PR-BS-S3259	TH-BS-S3260	PR-BS-S3260	PV-BS-S006		
<b>718148305113</b>	B	A	O	A+	A+	A+	A	O	A+	A+	O	SGPA: 8.87	
Name of the Candidate : <b>PILLALA ANJALI</b>											CGPA1: 6.67	2: 8.20	3: 5.80
	TH-BS-S3202	PR-BS-S3202	TH-BS-S3212	PR-BS-S3212	TH-BS-S3254	PR-BS-S3254	TH-BS-S3259	PR-BS-S3259	TH-BS-S3260	PR-BS-S3260	PV-BS-S006		
<b>718148305114</b>	O	O	O	O	A+	O	A+	O	A	O	O	SGPA: 9.60	
Name of the Candidate : <b>TALADA SHIRESHA</b>											CGPA1: 7.83	2: 9.28	3: 6.90
	TH-BS-S3202	PR-BS-S3202	TH-BS-S3212	PR-BS-S3212	TH-BS-S3254	PR-BS-S3254	TH-BS-S3259	PR-BS-S3259	TH-BS-S3260	PR-BS-S3260	PV-BS-S006		
<b>718148305116</b>	B	A	A+	A+	B+	A+	B	A+	A	A+	A+	SGPA: 8.03	
Name of the Candidate : <b>VELURI BANU PRASAD</b>											CGPA1: 6.33	2: 7.17	3: 5.40
	TH-BS-S3202	PR-BS-S3202	TH-BS-S3212	PR-BS-S3212	TH-BS-S3254	PR-BS-S3254	TH-BS-S3259	PR-BS-S3259	TH-BS-S3260	PR-BS-S3260	PV-BS-S006		
<b>718148305117</b>	C	A+	B	A+	B+	A+	C	O	B+	O	A+	SGPA: 7.63	
Name of the Candidate : <b>MEMU GAYATRI DEVI</b>											CGPA1: 6.33	2:	3: 5.20
	TH-BS-S3223	PR-BS-S3223	TH-BS-S3235	PR-BS-S3235	TH-BS-S3242	PR-BS-S3242	TH-BS-S3248	PR-BS-S3248	TH-BS-S3249	PR-BS-S3249	TH-BS-S3250	PR-BS-S3250	
<b>718148305120</b>	C	A	P	A	F	A+	F	A+	F	A	F	A+	SGPA: 0.00
Name of the Candidate : <b>APPIKONDA VINOD</b>											CGPA1:	2:	3:
	TH-BS-S3223	PR-BS-S3223	TH-BS-S3235	PR-BS-S3235	TH-BS-S3242	PR-BS-S3242	TH-BS-S3248	PR-BS-S3248	TH-BS-S3249	PR-BS-S3249	TH-BS-S3250	PR-BS-S3250	
<b>718148305121</b>	C	A+	C	A+	P	A+	B	A+	B	A+	B	O	SGPA: 6.87
Name of the Candidate : <b>BANTU HEMALATHA</b>											CGPA1:	2:	3:
	TH-BS-S3223	PR-BS-S3223	TH-BS-S3235	PR-BS-S3235	TH-BS-S3242	PR-BS-S3242	TH-BS-S3248	PR-BS-S3248	TH-BS-S3249	PR-BS-S3249	TH-BS-S3250	PR-BS-S3250	
<b>718148305122</b>	B	O	B+	O	C	O	B	O	B	O	B	O	SGPA: 7.60
Name of the Candidate : <b>BODDU SANDHYA</b>											CGPA1:	2:	3:
	TH-BS-S3223	PR-BS-S3223	TH-BS-S3235	PR-BS-S3235	TH-BS-S3242	PR-BS-S3242	TH-BS-S3248	PR-BS-S3248	TH-BS-S3249	PR-BS-S3249	TH-BS-S3250	PR-BS-S3250	
<b>718148305124</b>	B	A	B	A+	F	O	B+	O	B	O	B+	O	SGPA: 0.00
Name of the Candidate : <b>BONU LIKHITHA</b>											CGPA1:	2:	3:
	TH-BS-S3223	PR-BS-S3223	TH-BS-S3235	PR-BS-S3235	TH-BS-S3242	PR-BS-S3242	TH-BS-S3237	PR-BS-S3237	TH-BS-S3238	PR-BS-S3238	TH-BS-S3239	PR-BS-S3239	
<b>718148305128</b>	A	A+	B	A+	C	A+	A	O	A+	O	B+	O	SGPA: 8.10
Name of the Candidate : <b>CHODAVARAPU SUSHMA</b>											CGPA1: 5.83	2:	3: 5.70
	TH-BS-S3223	PR-BS-S3223	TH-BS-S3235	PR-BS-S3235	TH-BS-S3242	PR-BS-S3242	TH-BS-S3248	PR-BS-S3248	TH-BS-S3249	PR-BS-S3249	TH-BS-S3250	PR-BS-S3250	
<b>718148305131</b>	P	A+	P	A+	F	O	C	A+	F	O	P	O	SGPA: 0.00
Name of the Candidate : <b>EPPAKULA PRAMEELA</b>											CGPA1:	2:	3:
	TH-BS-S3223	PR-BS-S3223	TH-BS-S3235	PR-BS-S3235	TH-BS-S3242	PR-BS-S3242	TH-BS-S3237	PR-BS-S3237	TH-BS-S3238	PR-BS-S3238	TH-BS-S3239	PR-BS-S3239	
<b>718148305132</b>	A	A	A	O	F	O	A	O	A	O	B+	O	SGPA: 0.00
Name of the Candidate : <b>GANDI BHARATHI</b>											CGPA1: 5.83	2:	3: 5.20
	TH-BS-S3223	PR-BS-S3223	TH-BS-S3235	PR-BS-S3235	TH-BS-S3242	PR-BS-S3242	TH-BS-S3237	PR-BS-S3237	TH-BS-S3238	PR-BS-S3238	TH-BS-S3239	PR-BS-S3239	
<b>718148305133</b>	B+	O	A+	O	A	O	A+	O	A	O	A	O	SGPA: 8.90
Name of the Candidate : <b>GANTA DHANALAKSHMI</b>											CGPA1: 7.00	2: 8.25	3: 5.80



	TH-BS-S3223	PR-BS-S3223	TH-BS-S3235	PR-BS-S3235	TH-BS-S3242	PR-BS-S3242	TH-BS-S3237	PR-BS-S3237	TH-BS-S3238	PR-BS-S3238	TH-BS-S3239	PR-BS-S3239	SGF A: <b>7.93</b>
<b>718148305134</b>	B+	O	B+	A+	C	O	B+	O	B+	O	B+	O	
Name of the Candidate : <b>GORLE HARSHAVARDHAN</b>												CGPA1: <b>6.17</b> 2: 3: <b>5.30</b>	
	TH-BS-S3223	PR-BS-S3223	TH-BS-S3235	PR-BS-S3235	TH-BS-S3242	PR-BS-S3242	TH-BS-S3248	PR-BS-S3248	TH-BS-S3249	PR-BS-S3249	TH-BS-S3250	PR-BS-S3250	SGPA: <b>0.00</b>
<b>718148305135</b>	B+	O	C	O	F	O	B+	A+	B	O	C	O	
Name of the Candidate : <b>GORLE KRISHNAVENI</b>												CGPA1: 2: 3:	
	TH-BS-S3223	PR-BS-S3223	TH-BS-S3235	PR-BS-S3235	TH-BS-S3242	PR-BS-S3242	TH-BS-S3237	PR-BS-S3237	TH-BS-S3238	PR-BS-S3238	TH-BS-S3239	PR-BS-S3239	SGPA: <b>8.17</b>
<b>718148305138</b>	B+	A+	A	A+	C	O	A	O	A	O	B+	O	
Name of the Candidate : <b>KALINGAPATNAM APARNA</b>												CGPA1: <b>6.00</b> 2: 3: <b>5.70</b>	
	TH-BS-S3223	PR-BS-S3223	TH-BS-S3235	PR-BS-S3235	TH-BS-S3242	PR-BS-S3242	TH-BS-S3237	PR-BS-S3237	TH-BS-S3238	PR-BS-S3238	TH-BS-S3239	PR-BS-S3239	SGPA: <b>8.50</b>
<b>718148305139</b>	A	O	A	O	C	O	A+	O	A	O	B+	O	
Name of the Candidate : <b>KALINGAPATNAM SYAMALA</b>												CGPA1: <b>5.67</b> 2: 3:	
	TH-BS-S3223	PR-BS-S3223	TH-BS-S3235	PR-BS-S3235	TH-BS-S3242	PR-BS-S3242	TH-BS-S3248	PR-BS-S3248	TH-BS-S3249	PR-BS-S3249	TH-BS-S3250	PR-BS-S3250	SGPA: <b>0.00</b>
<b>718148305140</b>	A	A+	B+	O	F	A+	B+	A+	P	A+	B	A+	
Name of the Candidate : <b>KARANAM LAVANYA</b>												CGPA1: 2: 3: <b>4.50</b>	
	TH-BS-S3223	PR-BS-S3223	TH-BS-S3235	PR-BS-S3235	TH-BS-S3242	PR-BS-S3242	TH-BS-S3248	PR-BS-S3248	TH-BS-S3249	PR-BS-S3249	TH-BS-S3250	PR-BS-S3250	SGPA: <b>0.00</b>
<b>718148305144</b>	C	A	B+	A+	F	O	B+	A+	C	A+	P	A+	
Name of the Candidate : <b>KOTA SAILAJA</b>												CGPA1: 2: 3:	
	TH-BS-S3223	PR-BS-S3223	TH-BS-S3235	PR-BS-S3235	TH-BS-S3242	PR-BS-S3242	TH-BS-S3237	PR-BS-S3237	TH-BS-S3238	PR-BS-S3238	TH-BS-S3239	PR-BS-S3239	SGPA: <b>8.73</b>
<b>718148305145</b>	A	A+	A	O	B+	O	A+	O	A+	O	B+	O	
Name of the Candidate : <b>KOTTALA SUSHMITHA</b>												CGPA1: <b>6.17</b> 2: <b>8.35</b> 3: <b>6.00</b>	
	TH-BS-S3223	PR-BS-S3223	TH-BS-S3235	PR-BS-S3235	TH-BS-S3242	PR-BS-S3242	TH-BS-S3248	PR-BS-S3248	TH-BS-S3249	PR-BS-S3249	TH-BS-S3250	PR-BS-S3250	SGPA: <b>7.10</b>
<b>718148305146</b>	B	A	C	A+	C	O	B+	O	C	O	C	O	
Name of the Candidate : <b>KOTYADA GNANESWARI</b>												CGPA1: <b>5.67</b> 2: 3: <b>4.40</b>	
	TH-BS-S3223	PR-BS-S3223	TH-BS-S3235	PR-BS-S3235	TH-BS-S3242	PR-BS-S3242	TH-BS-S3248	PR-BS-S3248	TH-BS-S3249	PR-BS-S3249	TH-BS-S3250	PR-BS-S3250	SGPA: <b>0.00</b>
<b>718148305147</b>	B+	A	C	A+	F	A+	B	A+	P	A+	C	O	
Name of the Candidate : <b>MAHATHO MONIKA RANI</b>												CGPA1: <b>4.33</b> 2: 3:	
	TH-BS-S3223	PR-BS-S3223	TH-BS-S3235	PR-BS-S3235	TH-BS-S3242	PR-BS-S3242	TH-BS-S3248	PR-BS-S3248	TH-BS-S3249	PR-BS-S3249	TH-BS-S3250	PR-BS-S3250	SGPA: <b>0.00</b>
<b>718148305148</b>	B+	A+	B+	A	F	A+	B+	A+	B	A+	P	A+	
Name of the Candidate : <b>MAMIDI PARVATHI</b>												CGPA1: 2: 3:	
	TH-BS-S3223	PR-BS-S3223	TH-BS-S3235	PR-BS-S3235	TH-BS-S3242	PR-BS-S3242	TH-BS-S3237	PR-BS-S3237	TH-BS-S3238	PR-BS-S3238	TH-BS-S3239	PR-BS-S3239	SGPA: <b>0.00</b>
<b>718148305150</b>	B+	A+	B+	A	F	O	A	A+	A	O	B+	A+	
Name of the Candidate : <b>MUKHI ANUSHA</b>												CGPA1: 2: 3:	
	TH-BS-S3223	PR-BS-S3223	TH-BS-S3235	PR-BS-S3235	TH-BS-S3242	PR-BS-S3242	TH-BS-S3237	PR-BS-S3237	TH-BS-S3238	PR-BS-S3238	TH-BS-S3239	PR-BS-S3239	SGPA: <b>8.50</b>
<b>718148305151</b>	B+	O	A	O	B	O	A+	O	B+	O	A	O	
Name of the Candidate : <b>MUNAKALA GEETHA</b>												CGPA1: <b>6.33</b> 2: <b>8.25</b> 3:	

	TH-BS-S3223	PR-BS-S3223	TH-BS-S3235	PR-BS-S3235	TH-BS-S3242	PR-BS-S3242	TH-BS-S3237	PR-BS-S3237	TH-BS-S3238	PR-BS-S3238	TH-BS-S3239	PR-BS-S3239	SGF A: <b>0.00</b>
<b>718148305153</b>	A	O	A	O	F	O	A	O	A	O	B+	O	
Name of the Candidate : <b>NEMAPU SANDHYA</b>												CGPA1: <b>5.50</b> 2: <b>3: 5.00</b>	
	TH-BS-S3223	PR-BS-S3223	TH-BS-S3235	PR-BS-S3235	TH-BS-S3242	PR-BS-S3242	TH-BS-S3248	PR-BS-S3248	TH-BS-S3249	PR-BS-S3249	TH-BS-S3250	PR-BS-S3250	SGPA: <b>0.00</b>
<b>718148305154</b>	P	A	P	A	F	A+	P	A	F	A+	P	A+	
Name of the Candidate : <b>PAPPALA GOVINDA RAO</b>												CGPA1: <b>2: 3:</b>	
	TH-BS-S3223	PR-BS-S3223	TH-BS-S3235	PR-BS-S3235	TH-BS-S3242	PR-BS-S3242	TH-BS-S3248	PR-BS-S3248	TH-BS-S3249	PR-BS-S3249	TH-BS-S3250	PR-BS-S3250	SGPA: <b>0.00</b>
<b>718148305155</b>	P	A+	B	A+	F	O	C	A+	P	A+	C	A+	
Name of the Candidate : <b>PATTA POORNA</b>												CGPA1: <b>2: 3:</b>	
	TH-BS-S3223	PR-BS-S3223	TH-BS-S3235	PR-BS-S3235	TH-BS-S3242	PR-BS-S3242	TH-BS-S3248	PR-BS-S3248	TH-BS-S3249	PR-BS-S3249	TH-BS-S3250	PR-BS-S3250	SGPA: <b>7.50</b>
<b>718148305158</b>	B+	O	B	O	C	O	B	O	C	O	B	O	
Name of the Candidate : <b>RANDI SANKARA RAO</b>												CGPA1: <b>4.83</b> 2: <b>3: 4.40</b>	
	TH-BS-S3223	PR-BS-S3223	TH-BS-S3235	PR-BS-S3235	TH-BS-S3242	PR-BS-S3242	TH-BS-S3248	PR-BS-S3248	TH-BS-S3249	PR-BS-S3249	TH-BS-S3250	PR-BS-S3250	SGPA: <b>7.27</b>
<b>718148305159</b>	B	A	B+	A+	B+	O	B	A+	C	O	C	A+	
Name of the Candidate : <b>RAYAPUREDDI MANEESHA</b>												CGPA1: <b>5.83</b> 2: <b>3:</b>	
	TH-BS-S3223	PR-BS-S3223	TH-BS-S3235	PR-BS-S3235	TH-BS-S3242	PR-BS-S3242	TH-BS-S3248	PR-BS-S3248	TH-BS-S3249	PR-BS-S3249	TH-BS-S3250	PR-BS-S3250	SGPA: <b>7.77</b>
<b>718148305160</b>	A	A+	B+	A	B+	O	B+	A+	B	O	B	A+	
Name of the Candidate : <b>REDDI ASHARANI</b>												CGPA1: <b>5.17</b> 2: <b>3: 4.50</b>	
	TH-BS-S3223	PR-BS-S3223	TH-BS-S3235	PR-BS-S3235	TH-BS-S3242	PR-BS-S3242	TH-BS-S3237	PR-BS-S3237	TH-BS-S3238	PR-BS-S3238	TH-BS-S3239	PR-BS-S3239	SGPA: <b>8.60</b>
<b>718148305163</b>	A	O	A	O	B+	O	A	O	A	O	B+	O	
Name of the Candidate : <b>RUNKANI MOHITHA</b>												CGPA1: <b>5.17</b> 2: <b>7.53</b> 3: <b>3:</b>	
	TH-BS-S3223	PR-BS-S3223	TH-BS-S3235	PR-BS-S3235	TH-BS-S3242	PR-BS-S3242	TH-BS-S3248	PR-BS-S3248	TH-BS-S3249	PR-BS-S3249	TH-BS-S3250	PR-BS-S3250	SGPA: <b>7.87</b>
<b>718148305165</b>	B+	A+	A	O	B+	O	B	A+	B+	O	C	O	
Name of the Candidate : <b>SANKURTHI SUDHA</b>												CGPA1: <b>6.67</b> 2: <b>3: 5.40</b>	

**PAPER CODE    PAPER NAME**

PR-BS-S3202 - MATHEMATICS(NUMERICAL ANALYSIS)-(PRACTICAL)  
PR-BS-S3212 - PHYSICS((RENEWAL ENERGY)-(PRACTICAL)  
PR-BS-S3219 - PHYSICS CLUSTER C-1 (SOLAR THERMAL AND PHOTOVOLTAIC ASPECTS)-(PRACTICALS)  
PR-BS-S3220 - PHYSICS CLUSTER C-2 (WIND,HYDRO AND OCEAN ENERGIES)-(PRACTICALS)  
PR-BS-S3221 - PHYSICS CLUSTER C-3 (ENERGY STORAGE DEVICES)-(PRACTICALS)  
PR-BS-S3223 - CHEMISTRY(ENVIRONMENTAL CHEMISTRY) (PRACTICAL)  
PR-BS-S3231 - CHEMISTRY CLUSTER C-1 (ORGANIC SPECTROSCOPIC TECHNIQUES)-(PRACTICALS)  
PR-BS-S3232 - CHEMISTRY CLUSTER C-2 (ADVANCED ORGANIC REACTIONS)-(PRACTICALS)  
PR-BS-S3233 - CHEMISTRY CLUSTER C-3 (PHARMACEUTICALAND MEDICINALCHEMISTRY)-(PRACTICALS)  
PR-BS-S3235 - BOTANY(T NURSERY,GARDENING AND FLORICULTURE)-(PRACTICALS)  
PR-BS-S3237 - BOTANY CLUSTER A-1 (THEORY PLANT DIVERSITY AND HUMAN WELFARE)-(PRACTICALS)  
PR-BS-S3238 - BOTANY CLUSTER A-2 (THEORY ETHNO BOTANY AND MEDICAL BOTANY)-(PRACTICALS)  
PR-BS-S3239 - BOTANY CLUSTER A-3 (THEORY PHARMACOGNOSY AND PHYTOCHEMISTRY)-(PRACTICALS)  
PR-BS-S3242 - ZOOLOGY(IMMUNOLOGY)-(PRACTICALS)  
PR-BS-S3248 - ZOOLOGY CLUSTER B-1 (PRINCIPLES OF AQUACULTURE)-(PRACTICALS)  
PR-BS-S3249 - ZOOLOGY CLUSTER B-2 (AQUACULTURE MANAGEMENT)-(PRACTICALS)  
PR-BS-S3250 - ZOOLOGY CLUSTER B-3 (POSTHARVEST TECHNOLOGY)-(PRACTICALS)  
PR-BS-S3254 - COMPUTER SCIENCE(OPERATING SYSTEMS)-(PRACTICALS)  
PR-BS-S3259 - COMPUTER SCIENCE CLUSTER B-1 (DISTRIBUTED SYSTEMS)-(PRACTICALS)  
PR-BS-S3260 - COMPUTER SCIENCE CLUSTER B-2 (CLOUD COMPUTING)-(PRACTICALS)  
PV-BS-S006 - PROJECT(COMPUTER SCIENCE CLUSTER-B)  
PV-CGC15 - PROJECT WORK: WORKING WITH FINANCIAL SERVICES FIRMS ON DOCUMENTATION FOR SANCTION OF LOANS AND FINANCIAL SERVICES  
TH-BA-S3217 - HISTORY(HISTORY OF MODERN EUROP)  
TH-BA-S3223 - HISTORY:CLUSTER A-1 (CULTURE TOURISM IN ANDHRA PRADESH)  
TH-BA-S3224 - HISTORY:CLUSTER A-2 (POPULAR MOVEMENTS IN ANDHRA DESA(1848 TO 1956 AD))  
TH-BA-S3225 - HISTORY:CLUSTER A-3 (COMTEMPORARY HISTORY OF ANDHRA PRADESH(1956-2014))  
TH-BA-S3231 - ECONOMICS(PUBLIC FINANCE)  
TH-BA-S3249 - POLITICAL SCIENCE(PRINCIPALS OF PUBLIC ADMINISTRATION)  
TH-BCS-3201 - MARKETING  
TH-BCS-3202 - AUDITING  
TH-BCS-3203 - MANAGEMENT ACCOUNTING  
TH-BCS-3212 - FINANCIAL SERVICES  
TH-BCS-3213 - MARKETING OF FINANCIAL SERVICES  
TH-BS-S3202 - MATHEMATICS(NUMERICAL ANALYSIS)  
TH-BS-S3212 - PHYSICS(RENEWAL ENERGY)  
TH-BS-S3219 - PHYSICS:CLUSTER C-1 (SOLAR THERMAL AND PHOTOVOLTAIC ASPECTS)  
TH-BS-S3220 - PHYSICS:CLUSTER C-2 (WIND,HYDRO AND OCEAN ENERGIES)  
TH-BS-S3221 - PHYSICS:CLUSTER C-3 (ENERGY STORAGE DEVICES)  
TH-BS-S3223 - CHEMISTRY(ENVIRONMENTAL CHEMISTRY)  
TH-BS-S3231 - CHEMISTRY:CLUSTER C-1 (ORGANIC SPECTROSCOPIC TECHNIQUES)  
TH-BS-S3232 - CHEMISTRY:CLUSTER C-2 (ADVANCED ORGANIC REACTIONS)

TH-BS-S3233 - CHEMISTRY:CLUSTER C-3 (PHARMACEUTICALAND MEDICINALCHEMISTRY)  
TH-BS-S3235 - BOTANY(T NURSERY,GARDENING AND FLORICULTURE)  
TH-BS-S3236 - BOTANY(T PLANT TISSUE CULTURE AND ITS BIO TECHNOLOGICAL APPLICATIONS)  
TH-BS-S3237 - BOTANY:CLUSTER A-1 (THEORY PLANT DIVERSITY AND HUMAN WELFARE)  
TH-BS-S3238 - BOTANY:CLUSTER A-2 (THEORY ETHNO BOTANY AND MEDICAL BOTANY)  
TH-BS-S3239 - BOTANY:CLUSTER A-3 (THEORY PHARMACOGNOSY AND PHYTOCHEMISTRY)  
TH-BS-S3242 - ZOOLOGY(IMMUNOLOGY)  
TH-BS-S3248 - ZOOLOGY:CLUSTER B-1 (PRINCIPLES OF AQUACULTURE)  
TH-BS-S3249 - ZOOLOGY:CLUSTER B-2 (AQUACULTURE MANAGEMENT)  
TH-BS-S3250 - ZOOLOGY:CLUSTER B-3 (POSTHARVEST TECHNOLOGY)  
TH-BS-S3254 - COMPUTER SCIENCE(OPERATING SYSTEMS)  
TH-BS-S3256 - COMPUTER SCIENCE(WEB TECHNOLOGIES)  
TH-BS-S3259 - COMPUTER SCIENCE:CLUSTER B-1 (DISTRIBUTED SYSTEMS)  
TH-BS-S3260 - COMPUTER SCIENCE:CLUSTER B-2 (CLOUD COMPUTING)



	TH-BA-S3217	TH-BA-S3231	TH-BA-S3249	TH-BA-S3341	TH-BA-S3342	TH-BA-S3343			
<b>117148301012</b>	C	A	B+	A	A	P			SGPA: <b>6.67</b>
Name of the Candidate : <b>DUMMARI LAKSHMI</b>							CGPA1:	2: <b>6.21</b>	3:
	TH-BA-S3217	TH-BA-S3231	TH-BA-S3249	TH-BA-S3341	TH-BA-S3342	TH-BA-S3343			
<b>117148301013</b>	B	A+	B+	A	A	B+			SGPA: <b>7.50</b>
Name of the Candidate : <b>EDUBILLI TRIVENI</b>							CGPA1:	2: <b>6.58</b>	3:
	TH-BA-S3217	TH-BA-S3231	TH-BA-S3249	TH-BA-S3341	TH-BA-S3342	TH-BA-S3343			
<b>117148301014</b>	P	C	P	B	C	P			SGPA: <b>4.67</b>
Name of the Candidate : <b>GADI RAMANA</b>							CGPA1:	2:	3:
	TH-BA-S3217	TH-BA-S3231	TH-BA-S3249	TH-BA-S3341	TH-BA-S3342	TH-BA-S3343			
<b>117148301018</b>	B+	A	B	A	A	B+			SGPA: <b>7.33</b>
Name of the Candidate : <b>GUDIVADA VIJAYAKUMARI</b>							CGPA1:	2: <b>6.25</b>	3:
	TH-BA-S3217	TH-BA-S3231	TH-BA-S3249	TH-BA-S3223	TH-BA-S3224	TH-BA-S3225			
<b>117148301019</b>	F	P	P	F	P	P			SGPA: <b>0.00</b>
Name of the Candidate : <b>JAGANA PRAVEEN KUMAR</b>							CGPA1:	2:	3:
	TH-BA-S3217	TH-BA-S3231	TH-BA-S3249	TH-BA-S3341	TH-BA-S3342	TH-BA-S3343			
<b>117148301021</b>	C	P	B	B	C	C			SGPA: <b>5.17</b>
Name of the Candidate : <b>JARAJAPU NEELA BHARATHI</b>							CGPA1:	2:	3:
	TH-BA-S3217	TH-BA-S3231	TH-BA-S3249	TH-BA-S3223	TH-BA-S3224	TH-BA-S3225			
<b>117148301022</b>	B	B	B+	B+	F	C			SGPA: <b>0.00</b>
Name of the Candidate : <b>KADUPUKUTI HEMANTH KUMAR</b>							CGPA1: <b>5.17</b>	2:	3: <b>4.90</b>
	TH-BA-S3217	TH-BA-S3231	TH-BA-S3249	TH-BA-S3223	TH-BA-S3224	TH-BA-S3225			
<b>117148301023</b>	C	B	A	P	B	P			SGPA: <b>5.50</b>
Name of the Candidate : <b>KARRA MOHAN</b>							CGPA1:	2: <b>5.42</b>	3:
	TH-BA-S3217	TH-BA-S3231	TH-BA-S3249	TH-BA-S3223	TH-BA-S3224	TH-BA-S3225			
<b>117148301024</b>	P	F	F	P	P	P			SGPA: <b>0.00</b>
Name of the Candidate : <b>KONDANGI SANKARA RAO</b>							CGPA1:	2:	3:
	TH-BA-S3217	TH-BA-S3231	TH-BA-S3249	TH-BA-S3341	TH-BA-S3342	TH-BA-S3343			
<b>117148301025</b>	B+	A+	B+	B+	B+	C			SGPA: <b>7.00</b>
Name of the Candidate : <b>KOTYADA MOUNIKA</b>							CGPA1:	2: <b>6.38</b>	3:
	TH-BA-S3217	TH-BA-S3231	TH-BA-S3249	TH-BA-S3223	TH-BA-S3224	TH-BA-S3225			
<b>117148301026</b>	P	P	P	P	P	F			SGPA: <b>0.00</b>
Name of the Candidate : <b>MADIREDDI KISHORBABU</b>							CGPA1:	2:	3:
	TH-BA-S3217	TH-BA-S3231	TH-BA-S3249	TH-BA-S3341	TH-BA-S3342	TH-BA-S3343			
<b>117148301027</b>	B	B+	A	B	B+	P			SGPA: <b>6.33</b>
Name of the Candidate : <b>MAGADA CHANTI BABU</b>							CGPA1: <b>6.67</b>	2: <b>6.54</b>	3:

	TH-BA-S3217	TH-BA-S3231	TH-BA-S3249	TH-BA-S3341	TH-BA-S3342	TH-BA-S3343			
<b>117148301028</b>	B+	B+	B+	B+	B+	B			SGPA: <b>6.83</b>
Name of the Candidate : <b>MANCHALA KOWSALYA</b>							CGPA1:	2:	3:
	TH-BA-S3217	TH-BA-S3231	TH-BA-S3249	TH-BA-S3341	TH-BA-S3342	TH-BA-S3343			
<b>117148301029</b>	B	B	C	B+	B+	C			SGPA: <b>6.00</b>
Name of the Candidate : <b>MARRAPU DHANALAKSHMI</b>							CGPA1:	2:	3:
	TH-BA-S3217	TH-BA-S3231	TH-BA-S3249	TH-BA-S3223	TH-BA-S3224	TH-BA-S3225			
<b>117148301031</b>	B	P	B+	B+	B+	C			SGPA: <b>6.00</b>
Name of the Candidate : <b>MUVVALA APPALA SWAMY</b>							CGPA1: <b>5.33</b>	2:	3:
	TH-BA-S3217	TH-BA-S3231	TH-BA-S3249	TH-BA-S3341	TH-BA-S3342	TH-BA-S3343			
<b>117148301032</b>	B+	B	B+	A	B+	P			SGPA: <b>6.50</b>
Name of the Candidate : <b>MUVVALA CHILUKA</b>							CGPA1:	2:	3:
	TH-BA-S3217	TH-BA-S3231	TH-BA-S3249	TH-BA-S3341	TH-BA-S3342	TH-BA-S3343			
<b>117148301033</b>	A	A	A	A	A	B+			SGPA: <b>7.83</b>
Name of the Candidate : <b>NALLA RAJA MANI</b>							CGPA1: <b>6.33</b>	2: <b>7.88</b>	3: <b>6.00</b>
	TH-BA-S3217	TH-BA-S3231	TH-BA-S3249	TH-BA-S3341	TH-BA-S3342	TH-BA-S3343			
<b>117148301035</b>	C	A	B+	B	A	C			SGPA: <b>6.50</b>
Name of the Candidate : <b>NEMALIPITTA RAJESWARI</b>							CGPA1:	2:	3:
	TH-BA-S3217	TH-BA-S3231	TH-BA-S3249	TH-BA-S3223	TH-BA-S3224	TH-BA-S3225			
<b>117148301036</b>	B+	B	P	B	C	B			SGPA: <b>5.67</b>
Name of the Candidate : <b>PALLEDA MAHESH</b>							CGPA1:	2:	3:
	TH-BA-S3217	TH-BA-S3231	TH-BA-S3249	TH-BA-S3223	TH-BA-S3224	TH-BA-S3225			
<b>117148301037</b>	B	B+	C	B	B+	B			SGPA: <b>6.17</b>
Name of the Candidate : <b>PANDRANKI JYOTHI</b>							CGPA1:	2:	3:
	TH-BA-S3217	TH-BA-S3231	TH-BA-S3249	TH-BA-S3341	TH-BA-S3342	TH-BA-S3343			
<b>117148301039</b>	F	C	C	C	P	P			SGPA: <b>0.00</b>
Name of the Candidate : <b>PETURI LAKSHMANA RAO</b>							CGPA1:	2:	3:
	TH-BA-S3217	TH-BA-S3231	TH-BA-S3249	TH-BA-S3223	TH-BA-S3224	TH-BA-S3225			
<b>117148301040</b>	P	P	C	C	P	P			SGPA: <b>4.33</b>
Name of the Candidate : <b>PILLI KIRAN</b>							CGPA1:	2:	3:
	TH-BA-S3217	TH-BA-S3231	TH-BA-S3249	TH-BA-S3341	TH-BA-S3342	TH-BA-S3343			
<b>117148301041</b>	B+	B	B+	B	B	C			SGPA: <b>6.17</b>
Name of the Candidate : <b>PYLA BHAGYALAKSHMI</b>							CGPA1:	2: <b>6.17</b>	3:
	TH-BA-S3217	TH-BA-S3231	TH-BA-S3249	TH-BA-S3223	TH-BA-S3224	TH-BA-S3225			
<b>117148301042</b>	B+	B+	C	C	C	C			SGPA: <b>5.67</b>
Name of the Candidate : <b>RAIPALLI NAVEEN</b>							CGPA1:	2:	3:

	TH-BA-S3217	TH-BA-S3231	TH-BA-S3249	TH-BA-S3341	TH-BA-S3342	TH-BA-S3343			
<b>117148301043</b>	P	B	F	B+	P	P			SGPA: <b>0.00</b>
Name of the Candidate : <b>RANADEVU MANEESHA</b>							CGPA1:	2:	3:
	TH-BA-S3217	TH-BA-S3231	TH-BA-S3249	TH-BA-S3223	TH-BA-S3224	TH-BA-S3225			
<b>117148301050</b>	B+	B	C	B	B	B			SGPA: <b>6.00</b>
Name of the Candidate : <b>TADANGI LATCHAYYA</b>							CGPA1:	2:	3:
	TH-BA-S3217	TH-BA-S3231	TH-BA-S3249	TH-BA-S3223	TH-BA-S3224	TH-BA-S3225			
<b>117148301051</b>	B	P	P	P	P	C			SGPA: <b>4.50</b>
Name of the Candidate : <b>TADANGI MUSIRI</b>							CGPA1:	2:	3:
	TH-BA-S3217	TH-BA-S3231	TH-BA-S3249	TH-BA-S3223	TH-BA-S3224	TH-BA-S3225			
<b>117148301052</b>	C	C	C	C	B+	C			SGPA: <b>5.33</b>
Name of the Candidate : <b>TAMMINANI PRIYANKA</b>							CGPA1:	2: <b>5.58</b>	3:
	TH-BA-S3217	TH-BA-S3231	TH-BA-S3249	TH-BA-S3223	TH-BA-S3224	TH-BA-S3225			
<b>117148301053</b>	B	B+	C	B	B	B			SGPA: <b>6.00</b>
Name of the Candidate : <b>THADANGI BALARAM</b>							CGPA1:	2: <b>6.25</b>	3:
	TH-BA-S3217	TH-BA-S3231	TH-BA-S3249	TH-BA-S3223	TH-BA-S3224	TH-BA-S3225			
<b>117148301054</b>	C	P	P	P	P	F			SGPA: <b>0.00</b>
Name of the Candidate : <b>UDUMULA GANESH</b>							CGPA1:	2:	3:
	TH-BA-S3217	TH-BA-S3231	TH-BA-S3249	TH-BA-S3341	TH-BA-S3342	TH-BA-S3343			
<b>117148301055</b>	P	B	B	C	B+	P			SGPA: <b>5.33</b>
Name of the Candidate : <b>YANDA ROHINI</b>							CGPA1:	2: <b>5.38</b>	3:



**ANDHRA UNIVERSITY, VISAKHAPATNAM****VI SEMSTER RESULTS - SEP-2020****B.Com (CBCS-GENERAL)**

	TH-BCS-3203	TH-BCS-3212					SGPA: <b>0.00</b>
<b>115148303014</b>	AB	AB					
Name of the Candidate : <b>EEDUBILLI HEMALATHA</b>							
CGPA1: 2: 3:							
	TH-BCS-3203						SGPA: <b>7.00</b>
<b>115148303052</b>	C						
Name of the Candidate : <b>RAGHUMANDLA SAI MOHAN</b>							
CGPA1: <b>4.50</b> 2: <b>5.83</b> 3:							
	TH-BCS-3212						SGPA: <b>0.00</b>
<b>115148303066</b>	AB						
Name of the Candidate : <b>VARRI CHIRANJEEVI</b>							
CGPA1: <b>6.17</b> 2: 3:							
	TH-BCS-3212						SGPA: <b>6.17</b>
<b>116148303023</b>	C						
Name of the Candidate : <b>DEVADA ASHOK</b>							
CGPA1: 2: 3:							
	TH-BCS-3203						SGPA: <b>7.17</b>
<b>116148303025</b>	A						
Name of the Candidate : <b>DUMPA SRINIVAS</b>							
CGPA1: <b>6.00</b> 2: <b>5.96</b> 3: <b>5.10</b>							
	TH-BCS-3201	TH-BCS-3202	TH-BCS-3203	TH-BCS-3212	TH-BCS-3213	PV-CGC15	SGPA: <b>6.50</b>
<b>117148303003</b>	B	B	C	B	B	O	
Name of the Candidate : <b>AVALA SRINU</b>							
CGPA1: 2: 3:							
	TH-BCS-3201	TH-BCS-3202	TH-BCS-3203	TH-BCS-3212	TH-BCS-3213	PV-CGC15	SGPA: <b>7.67</b>
<b>117148303004</b>	B+	A	B	A	B+	O	
Name of the Candidate : <b>BEVARA JANAKIRAO</b>							
CGPA1: <b>7.33</b> 2: <b>7.67</b> 3: <b>5.80</b>							
	TH-BCS-3201	TH-BCS-3202	TH-BCS-3203	TH-BCS-3212	TH-BCS-3213	PV-CGC15	SGPA: <b>6.17</b>
<b>117148303005</b>	B	C	C	B	C	O	
Name of the Candidate : <b>BOORA HARIKRISHNA</b>							
CGPA1: 2: 3:							
	TH-BCS-3201	TH-BCS-3202	TH-BCS-3203	TH-BCS-3212	TH-BCS-3213	PV-CGC15	SGPA: <b>7.33</b>
<b>117148303006</b>	B+	A	B+	B	B	O	
Name of the Candidate : <b>BOWLADA MOULIKA</b>							
CGPA1: 2: 3:							
	TH-BCS-3201	TH-BCS-3202	TH-BCS-3203	TH-BCS-3212	TH-BCS-3213	PV-CGC15	SGPA: <b>6.50</b>
<b>117148303007</b>	B	B	B	B	B	A+	
Name of the Candidate : <b>BUDUMURU NEELIMA</b>							
CGPA1: 2: 3:							

	TH-BCS-3201	TH-BCS-3202	TH-BCS-3203	TH-BCS-3212	TH-BCS-3213	PV-CGC15			
<b>117148303008</b>	C	C	B	C	C	A+			SGPA: <b>5.83</b>
Name of the Candidate : <b>DADI VISHAL</b>							CGPA1:	2:	3:
	TH-BCS-3201	TH-BCS-3202	TH-BCS-3203	TH-BCS-3212	TH-BCS-3213	PV-CGC15			
<b>117148303009</b>	A	A	A	B	B	O			SGPA: <b>7.67</b>
Name of the Candidate : <b>DASARI VARALAKSHMI</b>							CGPA1:	2:	3: <b>5.00</b>
	TH-BCS-3201	TH-BCS-3202	TH-BCS-3203	TH-BCS-3212	TH-BCS-3213	PV-CGC15			
<b>117148303011</b>	A+	A+	A+	A+	A	O			SGPA: <b>9.00</b>
Name of the Candidate : <b>GAVARA SYAMALA</b>							CGPA1: <b>7.00</b>	2: <b>8.50</b>	3: <b>5.80</b>
	TH-BCS-3201	TH-BCS-3202	TH-BCS-3203	TH-BCS-3212	TH-BCS-3213	PV-CGC15			
<b>117148303012</b>	C	F	F	B+	P	O			SGPA: <b>0.00</b>
Name of the Candidate : <b>HARI VINOD</b>							CGPA1:	2:	3:
	TH-BCS-3201	TH-BCS-3202	TH-BCS-3203	TH-BCS-3212	TH-BCS-3213	PV-CGC15			
<b>117148303017</b>	B+	C	F	B	C	O			SGPA: <b>0.00</b>
Name of the Candidate : <b>KELLA ROJA</b>							CGPA1:	2:	3:
	TH-BCS-3201	TH-BCS-3202	TH-BCS-3203	TH-BCS-3212	TH-BCS-3213	PV-CGC15			
<b>117148303020</b>	B+	B+	B+	B	A	O			SGPA: <b>7.50</b>
Name of the Candidate : <b>KUMILI RAMARAO</b>							CGPA1: <b>6.17</b>	2:	3: <b>5.60</b>
	TH-BCS-3201	TH-BCS-3202	TH-BCS-3203	TH-BCS-3212	TH-BCS-3213	PV-CGC15			
<b>117148303021</b>	B+	A	A+	B+	B+	O			SGPA: <b>8.00</b>
Name of the Candidate : <b>LANDA PUSPALATHA</b>							CGPA1: <b>6.50</b>	2:	3: <b>6.40</b>
	TH-BCS-3201	TH-BCS-3202	TH-BCS-3203	TH-BCS-3212	TH-BCS-3213	PV-CGC15			
<b>117148303022</b>	B+	B+	C	C	B+	A+			SGPA: <b>6.67</b>
Name of the Candidate : <b>MADDI DURGA RAO</b>							CGPA1:	2:	3:
	TH-BCS-3201	TH-BCS-3202	TH-BCS-3203	TH-BCS-3212	TH-BCS-3213	PV-CGC15			
<b>117148303025</b>	B+	B+	B	B+	A	O			SGPA: <b>7.50</b>
Name of the Candidate : <b>MANDALA TIRUPATHIRAO</b>							CGPA1: <b>5.83</b>	2: <b>6.46</b>	3: <b>5.80</b>
	TH-BCS-3201	TH-BCS-3202	TH-BCS-3203	TH-BCS-3212	TH-BCS-3213	PV-CGC15			
<b>117148303026</b>	B	B+	B+	B	B+	O			SGPA: <b>7.17</b>
Name of the Candidate : <b>MANGALASETTI TEJASWARI</b>							CGPA1: <b>5.33</b>	2:	3:
	TH-BCS-3201	TH-BCS-3202	TH-BCS-3203	TH-BCS-3212	TH-BCS-3213	PV-CGC15			
<b>117148303027</b>	B+	A	C	C	B+	A			SGPA: <b>6.67</b>
Name of the Candidate : <b>MEESALA LAVANYA</b>							CGPA1: <b>6.50</b>	2:	3: <b>6.00</b>
	TH-BCS-3201	TH-BCS-3202	TH-BCS-3203	TH-BCS-3212	TH-BCS-3213	PV-CGC15			
<b>117148303029</b>	B+	C	B+	B+	B+	O			SGPA: <b>7.17</b>
Name of the Candidate : <b>MUGADA UMA</b>							CGPA1: <b>6.83</b>	2:	3: <b>6.10</b>

	TH-BCS-3201	TH-BCS-3202	TH-BCS-3203	TH-BCS-3212	TH-BCS-3213	PV-CGC15			
<b>117148303034</b>	B+	P	B	B	B+	A+			SGPA: <b>6.50</b>
Name of the Candidate : <b>PALISSETTI TANOOJKUMAR</b>							CGPA1:	2:	3:
	TH-BCS-3201	TH-BCS-3202	TH-BCS-3203	TH-BCS-3212	TH-BCS-3213	PV-CGC15			
<b>117148303036</b>	B+	A	B+	B+	A	O			SGPA: <b>7.83</b>
Name of the Candidate : <b>PATTIGULLA KUMARI</b>							CGPA1: <b>6.50</b>	2:	3: <b>5.30</b>
	TH-BCS-3201	TH-BCS-3202	TH-BCS-3203	TH-BCS-3212	TH-BCS-3213	PV-CGC15			
<b>117148303038</b>	B+	B+	A	B	B+	O			SGPA: <b>7.50</b>
Name of the Candidate : <b>RAMBARIKI DEDIPYA</b>							CGPA1:	2:	3: <b>5.60</b>
	TH-BCS-3201	TH-BCS-3202	TH-BCS-3203	TH-BCS-3212	TH-BCS-3213	PV-CGC15			
<b>117148303040</b>	B+	B+	B+	C	B	O			SGPA: <b>7.00</b>
Name of the Candidate : <b>SABBARAPU NAVEEN</b>							CGPA1: <b>6.33</b>	2: <b>5.79</b>	3:
	TH-BCS-3201	TH-BCS-3202	TH-BCS-3203	TH-BCS-3212	TH-BCS-3213	PV-CGC15			
<b>117148303042</b>	B+	B	A	B+	A	O			SGPA: <b>7.67</b>
Name of the Candidate : <b>SRI RAJA TYADA PUSAPATI KUMARRAJU</b>							CGPA1: <b>6.83</b>	2:	3: <b>6.00</b>
	TH-BCS-3201	TH-BCS-3202	TH-BCS-3203	TH-BCS-3212	TH-BCS-3213	PV-CGC15			
<b>117148303043</b>	C	B	C	C	C	O			SGPA: <b>6.00</b>
Name of the Candidate : <b>TOMPALA JAGADEESH</b>							CGPA1:	2:	3:
	TH-BCS-3201	TH-BCS-3202	TH-BCS-3203	TH-BCS-3212	TH-BCS-3213	PV-CGC15			
<b>117148303044</b>	A	A+	A+	B+	A	O			SGPA: <b>8.50</b>
Name of the Candidate : <b>VAJRAPU DIVYA</b>							CGPA1: <b>7.83</b>	2:	3: <b>7.80</b>
	TH-BCS-3201	TH-BCS-3202	TH-BCS-3203	TH-BCS-3212	TH-BCS-3213	PV-CGC15			
<b>117148303045</b>	C	B	B	P	C	A+			SGPA: <b>5.83</b>
Name of the Candidate : <b>VALLAPURAM YUGANDHAR</b>							CGPA1:	2:	3:
	TH-BCS-3201	TH-BCS-3202	TH-BCS-3203	TH-BCS-3212	TH-BCS-3213	PV-CGC15			
<b>117148303048</b>	A	B+	B+	B	B+	O			SGPA: <b>7.50</b>
Name of the Candidate : <b>YALAGADA RADHA</b>							CGPA1:	2:	3:
	TH-BCS-3201	TH-BCS-3202	TH-BCS-3203	TH-BCS-3212	TH-BCS-3213	PV-CGC15			
<b>117148303049</b>	B+	B+	A	B+	A	O			SGPA: <b>7.83</b>
Name of the Candidate : <b>BONUMAHANATHI DEVIKA</b>							CGPA1:	2:	3:



## ANDHRA UNIVERSITY, VISAKHAPATNAM

## VI SEMSTER RESULTS - SEP-2020

## B.Sc (CBCS)

	TH-BS-S3223									
715148305003	B									SGPA: 7.23
Name of the Candidate : APPIKONDA VENKATA SAI							CGPA1:	2:	3:	
	TH-BS-S3202									
715148305009	F									SGPA: 0.00
Name of the Candidate : BONU SYAM SAI							CGPA1: 5.17	2:	3:	4.80
	TH-BS-S3202									
715148305037	P									SGPA: 6.60
Name of the Candidate : KORNANA JAGADEESH							CGPA1: 4.33	2:	3:	
	TH-BS-S3202									
715148305042	AB									SGPA: 0.00
Name of the Candidate : MANDALA MAHESH							CGPA1: 5.17	2:	3:	
	TH-BS-S3256									
715148305074	F									SGPA: 0.00
Name of the Candidate : BONGU SATYANARAYANA							CGPA1: 4.83	2:	3:	4.70
	TH-BS-S3262									
715148305076	A+									SGPA: 7.00
Name of the Candidate : CHIGURUKOTI UDAYA BHASKAR							CGPA1: 4.83	2:	3:	4.90
	TH-BS-S3202									
715148305082	F									SGPA: 0.00
Name of the Candidate : GANTYADA SAI							CGPA1:	2:	3:	5.20
	TH-BS-S3256									
715148305086	B+									SGPA: 6.93
Name of the Candidate : KARIBUGATHA JEEVITHA							CGPA1: 5.67	2:	3:	4.90
	TH-BS-S3202									
715148305103	AB									SGPA: 0.00
Name of the Candidate : RAPIREDDY MOUNIKA							CGPA1: 5.50	2:	3:	4.90
	TH-BS-S3223	TH-BS-S3242	TH-BS-S3231	TH-BS-S3232	TH-BS-S3233					
715148305140	P	P	P	F	B					SGPA: 0.00
Name of the Candidate : MERAPALA SAI UMA MAHESH							CGPA1:	2:	3:	

	TH-BS-S3202																					
<b>716134105004</b>	P																					SGPA: 7.57
Name of the Candidate : BANTUPALLI DIVYA																		CGPA1: 8.00	2:	3: 6.50		
	TH-BS-S3231																					
<b>716148305008</b>	P																					SGPA: 5.90
Name of the Candidate : CHINTALA DHANANJAYA RAO																		CGPA1: 5.50	2:	3: 4.50		
	TH-BS-S3202	TH-BS-S3231																				
<b>716148305009</b>	C	B+																				SGPA: 6.60
Name of the Candidate : DABBI RAJESWARI																		CGPA1: 6.50	2:	3: 6.50		
	TH-BS-S3202																					
<b>716148305025</b>	P																					SGPA: 6.57
Name of the Candidate : JAVANA DEVI																		CGPA1: 6.00	2:	3: 5.30		
	TH-BS-S3202																					
<b>716148305029</b>	C																					SGPA: 6.77
Name of the Candidate : KALISSETTI DHANANJAYA RAO																		CGPA1: 6.67	2:	3: 5.60		
	TH-BS-S3202																					
<b>716148305032</b>	F																					SGPA: 0.00
Name of the Candidate : KARIBUGATA SUNEETHA																		CGPA1: 7.17	2:	3: 5.60		
	TH-BS-S3202	TH-BS-S3223	TH-BS-S3231	TH-BS-S3232	TH-BS-S3233																	
<b>716148305040</b>	P	F	F	F	P																	SGPA: 0.00
Name of the Candidate : KOTYADA ANAND MOHAN																		CGPA1:	2:	3: 4.50		
	TH-BS-S3202																					
<b>716148305041</b>	C																					SGPA: 6.77
Name of the Candidate : KOTYADA GANESH																		CGPA1: 5.50	2:	3: 5.00		
	TH-BS-S3202																					
<b>716148305046</b>	C																					SGPA: 6.17
Name of the Candidate : MAMIDI SATYANARAYANA																		CGPA1: 6.17	2:	3: 5.30		
	TH-BS-S3232																					
<b>716148305049</b>	F																					SGPA: 0.00
Name of the Candidate : NAIDU MOUNIKA																		CGPA1: 7.17	2:	3: 5.40		
	TH-BS-S3202																					
<b>716148305059</b>	AB																					SGPA: 0.00
Name of the Candidate : PATTIGULLA BALAJI																		CGPA1:	2:	3:		
	TH-BS-S3202																					
<b>716148305060</b>	AB																					SGPA: 0.00
Name of the Candidate : PATTIGULLA JAGADEESH																		CGPA1: 6.00	2:	3: 6.10		

	TH-BS-S3202									SGPA: <b>7.40</b>
<b>716148305063</b>	P									CGPA1: <b>7.67</b> 2: <b>6.10</b> 3:
Name of the Candidate : <b>PEYYALA VICTORIA</b>										
	TH-BS-S3202	TH-BS-S3231								SGPA: <b>0.00</b>
<b>716148305079</b>	F	C								CGPA1: <b>6.50</b> 2: <b>5.70</b> 3:
Name of the Candidate : <b>VANGAPANDU INDU</b>										
	TH-BS-S3202									SGPA: <b>0.00</b>
<b>716148305089</b>	AB									CGPA1: <b>6.50</b> 2: <b>5.70</b> 3:
Name of the Candidate : <b>ARIPI VASAVI</b>										
	TH-BS-S3202									SGPA: <b>7.50</b>
<b>716148305091</b>	P									CGPA1: <b>6.50</b> 2: <b>5.10</b> 3:
Name of the Candidate : <b>BANKURU SEETHAMMA</b>										
	TH-BS-S3202	TH-BS-S3256	TH-BS-S3261	TH-BS-S3262						SGPA: <b>6.37</b>
<b>716148305092</b>	B	P	P	P						CGPA1: <b>5.17</b> 2: <b>5.40</b> 3:
Name of the Candidate : <b>BASAVA LAKSHMANA</b>										
	TH-BS-S3202	TH-BS-S3261								SGPA: <b>7.77</b>
<b>716148305096</b>	A	C								CGPA1: <b>6.67</b> 2: <b>5.40</b> 3:
Name of the Candidate : <b>CHINTA LAVANYA</b>										
	TH-BS-S3202	TH-BS-S3256	TH-BS-S3261	TH-BS-S3262						SGPA: <b>6.03</b>
<b>716148305097</b>	P	P	P	P						CGPA1: <b>6.67</b> 2: <b>4.30</b> 3:
Name of the Candidate : <b>DOLLURI MOULI SAI</b>										
	TH-BS-S3202									SGPA: <b>7.20</b>
<b>716148305103</b>	B+									CGPA1: <b>6.30</b> 2: <b>6.30</b> 3:
Name of the Candidate : <b>KALISSETTI PRATHYUSHA</b>										
	TH-BS-S3202	TH-BS-S3256								SGPA: <b>6.53</b>
<b>716148305105</b>	B+	P								CGPA1: <b>6.50</b> 2: <b>5.50</b> 3:
Name of the Candidate : <b>KODURU SANTHOSH</b>										
	TH-BS-S3261	TH-BS-S3262								SGPA: <b>7.57</b>
<b>716148305110</b>	B	B+								CGPA1: <b>5.70</b> 2: <b>5.70</b> 3:
Name of the Candidate : <b>MALLARAPU VASUNDHARA</b>										
	PR-BS-S3212	PR-BS-S3256	PR-BS-S3261	PR-BS-S3262	PV-BS-S007					SGPA: <b>7.13</b>
<b>716148305115</b>	O	O	O	O	B+					CGPA1: <b>6.00</b> 2: <b>7.32</b> 3: <b>5.60</b>
Name of the Candidate : <b>NALLI AJAY KUMAR</b>										
	TH-BS-S3256									SGPA: <b>7.97</b>
<b>716148305119</b>	B									CGPA1: <b>7.33</b> 2: <b>5.90</b> 3:
Name of the Candidate : <b>PAPPALA PAVANI</b>										

	TH-BS-S3202	TH-BS-S3256	TH-BS-S3262											
<b>716148305123</b>	F	P	P											SGPA: <b>0.00</b>
Name of the Candidate : <b>SALURU TARUN</b>													CGPA1: 2: 3: <b>4.60</b>	
	TH-BS-S3256													
<b>716148305124</b>	B+												SGPA: <b>7.80</b>	
Name of the Candidate : <b>SAMANTULA RUPATEJASWANI</b>													CGPA1: <b>7.00</b> 2: 3: <b>6.20</b>	
	TH-BS-S3261													
<b>716148305131</b>	P												SGPA: <b>7.07</b>	
Name of the Candidate : <b>TADDI PRADEEP</b>													CGPA1: <b>5.67</b> 2: 3:	
	TH-BS-S3236	TH-BS-S3248												
<b>716148305140</b>	F	P											SGPA: <b>0.00</b>	
Name of the Candidate : <b>BOBBILI LAVANYA</b>													CGPA1: 2: 3:	
	TH-BS-S3242													
<b>716148305153</b>	P												SGPA: <b>7.10</b>	
Name of the Candidate : <b>MAMIDI GANAPATHI</b>													CGPA1: 2: 3:	
	TH-BS-S3223													
<b>716148305161</b>	P												SGPA: <b>6.50</b>	
Name of the Candidate : <b>PEDIREDLA USHA RANI</b>													CGPA1: 2: 3:	
	TH-BS-S3236	TH-BS-S3248												
<b>716148305165</b>	F	B											SGPA: <b>0.00</b>	
Name of the Candidate : <b>SABBARAPU PRAKASH RAO</b>													CGPA1: 2: 3: <b>4.80</b>	
	TH-BS-S3236													
<b>716148305166</b>	P												SGPA: <b>6.60</b>	
Name of the Candidate : <b>SAMIREDDI ANUSHA</b>													CGPA1: 2: 3:	
	TH-BS-S3236	TH-BS-S3249												
<b>716148305169</b>	C	B											SGPA: <b>7.07</b>	
Name of the Candidate : <b>SINGARAPU SURYANARAYANA</b>													CGPA1: 2: 3:	
	TH-BS-S3202	PR-BS-S3202	TH-BS-S3212	PR-BS-S3212	TH-BS-S3223	PR-BS-S3223	TH-BS-S3219	PR-BS-S3219	TH-BS-S3220	PR-BS-S3220	TH-BS-S3221	PR-BS-S3221		
<b>717148305001</b>	A	A+	P	A	P	A+	B+	A+	P	A+	P	A+	SGPA: <b>6.63</b>	
Name of the Candidate : <b>KASINABOYINA SAROJINI</b>													CGPA1: <b>6.00</b> 2: 3:	
	TH-BS-S3202	PR-BS-S3202	TH-BS-S3212	PR-BS-S3212	TH-BS-S3223	PR-BS-S3223	TH-BS-S3231	PR-BS-S3231	TH-BS-S3232	PR-BS-S3232	TH-BS-S3233	PR-BS-S3233		
<b>717148305002</b>	A	A	B	A	B	A+	C	A	F	A+	A	A+	SGPA: <b>0.00</b>	
Name of the Candidate : <b>ADADA SRIDEVI</b>													CGPA1: <b>7.17</b> 2: 3: <b>5.80</b>	
	TH-BS-S3202	PR-BS-S3202	TH-BS-S3212	PR-BS-S3212	TH-BS-S3223	PR-BS-S3223	TH-BS-S3219	PR-BS-S3219	TH-BS-S3220	PR-BS-S3220	TH-BS-S3221	PR-BS-S3221		
<b>717148305003</b>	P	B	B	A	P	A	B+	A	B+	A+	B	A+	SGPA: <b>6.60</b>	
Name of the Candidate : <b>ADHIKARI CHANTI</b>													CGPA1: 2: 3:	

	TH-BS-S3202	PR-BS-S3202	TH-BS-S3212	PR-BS-S3212	TH-BS-S3223	PR-BS-S3223	TH-BS-S3219	PR-BS-S3219	TH-BS-S3220	PR-BS-S3220	TH-BS-S3221	PR-BS-S3221	SGPA: 7.00
<b>717148305006</b>	B+	A	B	A	B+	A+	B+	A+	C	A+	P	A	
Name of the Candidate : <b>ANANPU DURGABHAVANI</b>												CGPA1: 2: 3:	
	TH-BS-S3202	PR-BS-S3202	TH-BS-S3212	PR-BS-S3212	TH-BS-S3223	PR-BS-S3223	TH-BS-S3219	PR-BS-S3219	TH-BS-S3220	PR-BS-S3220	TH-BS-S3221	PR-BS-S3221	SGPA: 6.10
<b>717148305007</b>	C	B+	P	A	P	A	B+	A	C	A	P	A+	
Name of the Candidate : <b>ANAPU TIRUPATHI RAO</b>												CGPA1: 2: 3:	
	TH-BS-S3202	PR-BS-S3202	TH-BS-S3212	PR-BS-S3212	TH-BS-S3223	PR-BS-S3223	TH-BS-S3219	PR-BS-S3219	TH-BS-S3220	PR-BS-S3220	TH-BS-S3221	PR-BS-S3221	SGPA: 0.00
<b>717148305008</b>	F	A	F	A	P	A	F	A	F	A	F	A+	
Name of the Candidate : <b>APPIKONDA DHANANJAYA</b>												CGPA1: 2: 3:	
	TH-BS-S3202	PR-BS-S3202	TH-BS-S3212	PR-BS-S3212	TH-BS-S3223	PR-BS-S3223	TH-BS-S3231	PR-BS-S3231	TH-BS-S3232	PR-BS-S3232	TH-BS-S3233	PR-BS-S3233	SGPA: 8.70
<b>717148305009</b>	O	O	A	O	A	O	A	O	C	O	A	O	
Name of the Candidate : <b>BAADIRI SANDHYA</b>												CGPA1: 8.00 2: 8.62 3: 7.20	
	TH-BS-S3202	PR-BS-S3202	TH-BS-S3212	PR-BS-S3212	TH-BS-S3223	PR-BS-S3223	TH-BS-S3219	PR-BS-S3219	TH-BS-S3220	PR-BS-S3220	TH-BS-S3221	PR-BS-S3221	SGPA: 7.67
<b>717148305010</b>	A+	O	B+	A	B+	A+	B+	A	B	A	B	A+	
Name of the Candidate : <b>BAMMIDI GANESH</b>												CGPA1: 6.67 2: 3:	
	TH-BS-S3202	PR-BS-S3202	TH-BS-S3212	PR-BS-S3212	TH-BS-S3223	PR-BS-S3223	TH-BS-S3219	PR-BS-S3219	TH-BS-S3220	PR-BS-S3220	TH-BS-S3221	PR-BS-S3221	SGPA: 8.90
<b>717148305011</b>	O	O	A	O	A	O	A	O	A	O	B+	O	
Name of the Candidate : <b>BANDAPU SUVARNA SAI LAKSHMI</b>												CGPA1: 8.17 2: 8.56 3: 6.40	
	TH-BS-S3202	PR-BS-S3202	TH-BS-S3212	PR-BS-S3212	TH-BS-S3223	PR-BS-S3223	TH-BS-S3219	PR-BS-S3219	TH-BS-S3220	PR-BS-S3220	TH-BS-S3221	PR-BS-S3221	SGPA: 6.40
<b>717148305012</b>	B+	B+	B	A+	C	A	B	B+	P	A+	P	A	
Name of the Candidate : <b>BANKURU RAGHUNADH</b>												CGPA1: 6.33 2: 3:	
	TH-BS-S3202	PR-BS-S3202	TH-BS-S3212	PR-BS-S3212	TH-BS-S3223	PR-BS-S3223	TH-BS-S3219	PR-BS-S3219	TH-BS-S3220	PR-BS-S3220	TH-BS-S3221	PR-BS-S3221	SGPA: 6.27
<b>717148305013</b>	P	B+	C	A	C	A+	B+	B+	C	A+	P	A+	
Name of the Candidate : <b>BANTU NEELIMA</b>												CGPA1: 2: 3:	
	TH-BS-S3202	PR-BS-S3202	TH-BS-S3212	PR-BS-S3212	TH-BS-S3223	PR-BS-S3223	TH-BS-S3219	PR-BS-S3219	TH-BS-S3220	PR-BS-S3220	TH-BS-S3221	PR-BS-S3221	SGPA: 0.00
<b>717148305014</b>	F	C	P	A+	P	A	F	B+	F	A	F	A	
Name of the Candidate : <b>BOLE TULASI PRASAD</b>												CGPA1: 2: 3:	
	TH-BS-S3202	PR-BS-S3202	TH-BS-S3212	PR-BS-S3212	TH-BS-S3223	PR-BS-S3223	TH-BS-S3219	PR-BS-S3219	TH-BS-S3220	PR-BS-S3220	TH-BS-S3221	PR-BS-S3221	SGPA: 6.83
<b>717148305015</b>	P	A	P	O	C	A+	B	A+	C	O	B+	O	
Name of the Candidate : <b>BONU SATYANNARAYANA</b>												CGPA1: 2: 3:	
	TH-BS-S3202	PR-BS-S3202	TH-BS-S3212	PR-BS-S3212	TH-BS-S3223	PR-BS-S3223	TH-BS-S3219	PR-BS-S3219	TH-BS-S3220	PR-BS-S3220	TH-BS-S3221	PR-BS-S3221	SGPA: 7.67
<b>717148305016</b>	C	O	B+	A+	B+	O	B+	A+	B+	O	C	O	
Name of the Candidate : <b>BOTSA MANJU</b>												CGPA1: 6.67 2: 3:	
	TH-BS-S3202	PR-BS-S3202	TH-BS-S3212	PR-BS-S3212	TH-BS-S3223	PR-BS-S3223	TH-BS-S3219	PR-BS-S3219	TH-BS-S3220	PR-BS-S3220	TH-BS-S3221	PR-BS-S3221	SGPA: 0.00
<b>717148305018</b>	F	B+	P	A+	P	A	C	A	C	A	F	A	
Name of the Candidate : <b>CHIGURUKOTI DEVI</b>												CGPA1: 2: 3:	



	TH-BS-S3202	PR-BS-S3202	TH-BS-S3212	PR-BS-S3212	TH-BS-S3223	PR-BS-S3223	TH-BS-S3219	PR-BS-S3219	TH-BS-S3220	PR-BS-S3220	TH-BS-S3221	PR-BS-S3221	SGF A: <b>7.27</b>
<b>717148305019</b>	A	B+	B	O	B	A+	A	A	C	A+	C	A+	
Name of the Candidate : <b>CHINTALA DEVI</b>												CGPA1: <b>7.33</b> 2: <b>3: 5.60</b>	
	TH-BS-S3202	PR-BS-S3202	TH-BS-S3212	PR-BS-S3212	TH-BS-S3223	PR-BS-S3223	TH-BS-S3231	PR-BS-S3231	TH-BS-S3232	PR-BS-S3232	TH-BS-S3233	PR-BS-S3233	SGPA: <b>0.00</b>
<b>717148305020</b>	F	B+	P	A	C	A+	C	A	F	A+	A	A	
Name of the Candidate : <b>CHINTALA NANDEESWARA RAO</b>												CGPA1: <b>6.67</b> 2: <b>3:</b>	
	TH-BS-S3202	PR-BS-S3202	TH-BS-S3212	PR-BS-S3212	TH-BS-S3223	PR-BS-S3223	TH-BS-S3219	PR-BS-S3219	TH-BS-S3220	PR-BS-S3220	TH-BS-S3221	PR-BS-S3221	SGPA: <b>0.00</b>
<b>717148305022</b>	F	B+	B+	A	C	A	B	A+	C	A+	B	A	
Name of the Candidate : <b>CHUKKA ASWINI</b>												CGPA1: <b>6.33</b> 2: <b>3:</b>	
	TH-BS-S3202	PR-BS-S3202	TH-BS-S3212	PR-BS-S3212	TH-BS-S3223	PR-BS-S3223	TH-BS-S3219	PR-BS-S3219	TH-BS-S3220	PR-BS-S3220	TH-BS-S3221	PR-BS-S3221	SGPA: <b>0.00</b>
<b>717148305023</b>	F	B+	B+	A	P	A	B+	B+	C	A	F	A	
Name of the Candidate : <b>DANDI KESAVA</b>												CGPA1: <b>6.33</b> 2: <b>3:</b>	
	TH-BS-S3202	PR-BS-S3202	TH-BS-S3212	PR-BS-S3212	TH-BS-S3223	PR-BS-S3223	TH-BS-S3231	PR-BS-S3231	TH-BS-S3232	PR-BS-S3232	TH-BS-S3233	PR-BS-S3233	SGPA: <b>0.00</b>
<b>717148305024</b>	F	C	C	A+	P	A+	P	A	F	A	P	A+	
Name of the Candidate : <b>DODIGALLA RAVIPRASAD</b>												CGPA1: <b>2:</b> <b>3:</b>	
	TH-BS-S3202	PR-BS-S3202	TH-BS-S3212	PR-BS-S3212	TH-BS-S3223	PR-BS-S3223	TH-BS-S3219	PR-BS-S3219	TH-BS-S3220	PR-BS-S3220	TH-BS-S3221	PR-BS-S3221	SGPA: <b>8.07</b>
<b>717148305027</b>	A	A	A	O	C	O	A	O	B	O	B+	O	
Name of the Candidate : <b>GANTA SRINU</b>												CGPA1: <b>7.00</b> 2: <b>7.58</b> 3: <b>4.70</b>	
	TH-BS-S3202	PR-BS-S3202	TH-BS-S3212	PR-BS-S3212	TH-BS-S3223	PR-BS-S3223	TH-BS-S3219	PR-BS-S3219	TH-BS-S3220	PR-BS-S3220	TH-BS-S3221	PR-BS-S3221	SGPA: <b>0.00</b>
<b>717148305028</b>	F	A+	B+	A+	B+	A+	A	A	B	A+	B+	A	
Name of the Candidate : <b>GANTA VENKATA RAMANA</b>												CGPA1: <b>5.67</b> 2: <b>3:</b>	
	TH-BS-S3202	PR-BS-S3202	TH-BS-S3212	PR-BS-S3212	TH-BS-S3223	PR-BS-S3223	TH-BS-S3219	PR-BS-S3219	TH-BS-S3220	PR-BS-S3220	TH-BS-S3221	PR-BS-S3221	SGPA: <b>7.83</b>
<b>717148305029</b>	A	A	B+	A+	B+	A+	A	A+	C	A+	A	A+	
Name of the Candidate : <b>GEDDA RAM PRASAD</b>												CGPA1: <b>6.33</b> 2: <b>3: 5.30</b>	
	TH-BS-S3202	PR-BS-S3202	TH-BS-S3212	PR-BS-S3212	TH-BS-S3223	PR-BS-S3223	TH-BS-S3219	PR-BS-S3219	TH-BS-S3220	PR-BS-S3220	TH-BS-S3221	PR-BS-S3221	SGPA: <b>8.70</b>
<b>717148305030</b>	A+	O	B+	O	B+	O	A+	O	B+	O	A	O	
Name of the Candidate : <b>GEDELA YASODHA</b>												CGPA1: <b>8.00</b> 2: <b>3:</b>	
	TH-BS-S3202	PR-BS-S3202	TH-BS-S3212	PR-BS-S3212	TH-BS-S3223	PR-BS-S3223	TH-BS-S3231	PR-BS-S3231	TH-BS-S3232	PR-BS-S3232	TH-BS-S3233	PR-BS-S3233	SGPA: <b>8.13</b>
<b>717148305032</b>	A+	O	B+	A	B+	O	A	A+	C	A+	A	O	
Name of the Candidate : <b>GORLE NAVEEN BABU</b>												CGPA1: <b>7.00</b> 2: <b>7.60</b> 3: <b>3:</b>	
	TH-BS-S3202	PR-BS-S3202	TH-BS-S3212	PR-BS-S3212	TH-BS-S3223	PR-BS-S3223	TH-BS-S3231	PR-BS-S3231	TH-BS-S3232	PR-BS-S3232	TH-BS-S3233	PR-BS-S3233	SGPA: <b>0.00</b>
<b>717148305033</b>	O	O	A	O	A	O	B	O	F	O	B+	O	
Name of the Candidate : <b>GORLE TEJA</b>												CGPA1: <b>7.33</b> 2: <b>3:</b>	
	TH-BS-S3202	PR-BS-S3202	TH-BS-S3212	PR-BS-S3212	TH-BS-S3223	PR-BS-S3223	TH-BS-S3219	PR-BS-S3219	TH-BS-S3220	PR-BS-S3220	TH-BS-S3221	PR-BS-S3221	SGPA: <b>5.57</b>
<b>717148305035</b>	C	C	B	B+	P	A	C	B	P	B+	C	B+	
Name of the Candidate : <b>GUNTREDDI TEJASWARA RAO</b>												CGPA1: <b>2:</b> <b>3:</b>	

	TH-BS-S3202	PR-BS-S3202	TH-BS-S3212	PR-BS-S3212	TH-BS-S3223	PR-BS-S3223	TH-BS-S3219	PR-BS-S3219	TH-BS-S3220	PR-BS-S3220	TH-BS-S3221	PR-BS-S3221	SGPA: <b>7.27</b>
<b>717148305037</b>	B+	O	B+	A+	P	A+	B+	A+	B	A+	C	A+	
Name of the Candidate : <b>INDUPURI BHAGAVAN</b>												CGPA1: <b>5.83</b> 2: 3: <b>4.20</b>	
	TH-BS-S3202	PR-BS-S3202	TH-BS-S3212	PR-BS-S3212	TH-BS-S3223	PR-BS-S3223	TH-BS-S3219	PR-BS-S3219	TH-BS-S3220	PR-BS-S3220	TH-BS-S3221	PR-BS-S3221	SGPA: <b>9.00</b>
<b>717148305039</b>	A+	O	A	O	A	O	O	O	B+	O	A	O	
Name of the Candidate : <b>KADARI RAMYA</b>												CGPA1: <b>7.50</b> 2: 3: <b>6.00</b>	
	TH-BS-S3202	PR-BS-S3202	TH-BS-S3212	PR-BS-S3212	TH-BS-S3223	PR-BS-S3223	TH-BS-S3219	PR-BS-S3219	TH-BS-S3220	PR-BS-S3220	TH-BS-S3221	PR-BS-S3221	SGPA: <b>0.00</b>
<b>717148305040</b>	C	C	F	A+	C	A+	P	B+	F	A	P	A	
Name of the Candidate : <b>KANAKALA APPALANAIDU</b>												CGPA1: 2: 3:	
	TH-BS-S3202	PR-BS-S3202	TH-BS-S3212	PR-BS-S3212	TH-BS-S3223	PR-BS-S3223	TH-BS-S3219	PR-BS-S3219	TH-BS-S3220	PR-BS-S3220	TH-BS-S3221	PR-BS-S3221	SGPA: <b>7.97</b>
<b>717148305041</b>	B+	A+	B+	A	A	A+	A	A	B+	A+	A	A+	
Name of the Candidate : <b>KANAKALA MAHESWARI</b>												CGPA1: <b>7.67</b> 2: 3: <b>6.30</b>	
	TH-BS-S3202	PR-BS-S3202	TH-BS-S3212	PR-BS-S3212	TH-BS-S3223	PR-BS-S3223	TH-BS-S3231	PR-BS-S3231	TH-BS-S3232	PR-BS-S3232	TH-BS-S3233	PR-BS-S3233	SGPA: <b>7.10</b>
<b>717148305042</b>	A	A+	C	B+	P	A+	B+	A	C	A+	A	A+	
Name of the Candidate : <b>KAPPA LAVANYA</b>												CGPA1: <b>6.33</b> 2: 3:	
	TH-BS-S3202	PR-BS-S3202	TH-BS-S3212	PR-BS-S3212	TH-BS-S3223	PR-BS-S3223	TH-BS-S3219	PR-BS-S3219	TH-BS-S3220	PR-BS-S3220	TH-BS-S3221	PR-BS-S3221	SGPA: <b>5.57</b>
<b>717148305043</b>	B	C	P	B+	P	A+	P	B+	P	A	C	B+	
Name of the Candidate : <b>KARIBUGATA JAGADEESH</b>												CGPA1: 2: 3:	
	TH-BS-S3202	PR-BS-S3202	TH-BS-S3212	PR-BS-S3212	TH-BS-S3223	PR-BS-S3223	TH-BS-S3231	PR-BS-S3231	TH-BS-S3232	PR-BS-S3232	TH-BS-S3233	PR-BS-S3233	SGPA: <b>0.00</b>
<b>717148305045</b>	B+	A+	B+	O	C	A+	F	A+	F	A+	C	A	
Name of the Candidate : <b>KOLLA MANIKANTA</b>												CGPA1: <b>5.67</b> 2: 3: <b>4.90</b>	
	TH-BS-S3202	PR-BS-S3202	TH-BS-S3212	PR-BS-S3212	TH-BS-S3223	PR-BS-S3223	TH-BS-S3231	PR-BS-S3231	TH-BS-S3232	PR-BS-S3232	TH-BS-S3233	PR-BS-S3233	SGPA: <b>8.23</b>
<b>717148305047</b>	O	O	A	A+	B+	A+	B+	A+	C	A+	A	O	
Name of the Candidate : <b>KUNUKU LALITHA</b>												CGPA1: <b>7.67</b> 2: 3: <b>6.10</b>	
	TH-BS-S3202	PR-BS-S3202	TH-BS-S3212	PR-BS-S3212	TH-BS-S3223	PR-BS-S3223	TH-BS-S3231	PR-BS-S3231	TH-BS-S3232	PR-BS-S3232	TH-BS-S3233	PR-BS-S3233	SGPA: <b>8.83</b>
<b>717148305048</b>	O	O	A+	O	A+	O	B+	O	B	O	A	A+	
Name of the Candidate : <b>LAVUDI PRIYANKA</b>												CGPA1: <b>7.67</b> 2: 3: <b>6.70</b>	
	TH-BS-S3202	PR-BS-S3202	TH-BS-S3212	PR-BS-S3212	TH-BS-S3223	PR-BS-S3223	TH-BS-S3231	PR-BS-S3231	TH-BS-S3232	PR-BS-S3232	TH-BS-S3233	PR-BS-S3233	SGPA: <b>0.00</b>
<b>717148305049</b>	P	P	P	B+	P	A	P	A	F	A	F	A	
Name of the Candidate : <b>LOKARPU NAGESWARA RAO</b>												CGPA1: 2: 3:	
	TH-BS-S3202	PR-BS-S3202	TH-BS-S3212	PR-BS-S3212	TH-BS-S3223	PR-BS-S3223	TH-BS-S3231	PR-BS-S3231	TH-BS-S3232	PR-BS-S3232	TH-BS-S3233	PR-BS-S3233	SGPA: <b>0.00</b>
<b>717148305050</b>	A+	O	B	O	A	A+	B+	A+	F	A+	B+	A+	
Name of the Candidate : <b>MADDI RAMESH BABU</b>												CGPA1: <b>7.33</b> 2: 3: <b>6.20</b>	
	TH-BS-S3202	PR-BS-S3202	TH-BS-S3212	PR-BS-S3212	TH-BS-S3223	PR-BS-S3223	TH-BS-S3219	PR-BS-S3219	TH-BS-S3220	PR-BS-S3220	TH-BS-S3221	PR-BS-S3221	SGPA: <b>0.00</b>
<b>717148305052</b>	P	B+	B	O	C	A	C	A+	F	A+	P	A+	
Name of the Candidate : <b>MAJJI RAMADEVI</b>												CGPA1: <b>5.83</b> 2: 3:	

	TH-BS-S3202	PR-BS-S3202	TH-BS-S3212	PR-BS-S3212	TH-BS-S3223	PR-BS-S3223	TH-BS-S3219	PR-BS-S3219	TH-BS-S3220	PR-BS-S3220	TH-BS-S3221	PR-BS-S3221	SGPA: <b>6.77</b>
<b>717148305053</b>	P	B+	B+	A+	P	A+	B	A+	C	A+	B+	A+	
Name of the Candidate : <b>MALLEBOYINA JYOTHI</b>												CGPA1: 2: 3:	
	TH-BS-S3202	PR-BS-S3202	TH-BS-S3212	PR-BS-S3212	TH-BS-S3223	PR-BS-S3223	TH-BS-S3231	PR-BS-S3231	TH-BS-S3232	PR-BS-S3232	TH-BS-S3233	PR-BS-S3233	SGPA: <b>8.47</b>
<b>717148305055</b>	A	O	A	O	B+	A+	A+	A+	A	A	A	A+	
Name of the Candidate : <b>MARRAPU RAMALAKSHMI</b>												CGPA1: <b>7.83</b> 2: <b>8.03</b> 3: <b>6.30</b>	
	TH-BS-S3202	PR-BS-S3202	TH-BS-S3212	PR-BS-S3212	TH-BS-S3223	PR-BS-S3223	TH-BS-S3219	PR-BS-S3219	TH-BS-S3220	PR-BS-S3220	TH-BS-S3221	PR-BS-S3221	SGPA: <b>8.37</b>
<b>717148305056</b>	A	O	A+	A+	B+	A+	A	O	B	O	B+	O	
Name of the Candidate : <b>MULLU SAI KUMARI</b>												CGPA1: <b>7.50</b> 2: <b>7.48</b> 3: <b>5.10</b>	
	TH-BS-S3202	PR-BS-S3202	TH-BS-S3212	PR-BS-S3212	TH-BS-S3223	PR-BS-S3223	TH-BS-S3219	PR-BS-S3219	TH-BS-S3220	PR-BS-S3220	TH-BS-S3221	PR-BS-S3221	SGPA: <b>9.20</b>
<b>717148305057</b>	A+	O	A+	O	A	O	O	O	A	O	A	O	
Name of the Candidate : <b>NAGIREDDY LATHA</b>												CGPA1: <b>8.33</b> 2: <b>8.78</b> 3: <b>7.10</b>	
	TH-BS-S3202	PR-BS-S3202	TH-BS-S3212	PR-BS-S3212	TH-BS-S3223	PR-BS-S3223	TH-BS-S3219	PR-BS-S3219	TH-BS-S3220	PR-BS-S3220	TH-BS-S3221	PR-BS-S3221	SGPA: <b>8.17</b>
<b>717148305058</b>	B+	A	A	A+	B+	O	A+	A+	B+	A+	B+	O	
Name of the Candidate : <b>PAILA SAILAJA</b>												CGPA1: <b>7.33</b> 2: 3: <b>6.40</b>	
	TH-BS-S3202	PR-BS-S3202	TH-BS-S3212	PR-BS-S3212	TH-BS-S3223	PR-BS-S3223	TH-BS-S3231	PR-BS-S3231	TH-BS-S3232	PR-BS-S3232	TH-BS-S3233	PR-BS-S3233	SGPA: <b>0.00</b>
<b>717148305059</b>	B	A+	B+	O	C	O	F	O	F	O	F	A+	
Name of the Candidate : <b>PALISSETTI KARUN KUMAR</b>												CGPA1: <b>7.67</b> 2: 3: <b>5.80</b>	
	TH-BS-S3202	PR-BS-S3202	TH-BS-S3212	PR-BS-S3212	TH-BS-S3223	PR-BS-S3223	TH-BS-S3219	PR-BS-S3219	TH-BS-S3220	PR-BS-S3220	TH-BS-S3221	PR-BS-S3221	SGPA: <b>8.43</b>
<b>717148305060</b>	A	O	A	O	B	A+	A	O	B+	O	A	O	
Name of the Candidate : <b>PALLEDA GOWTAMI</b>												CGPA1: <b>7.33</b> 2: 3: <b>5.20</b>	
	TH-BS-S3202	PR-BS-S3202	TH-BS-S3212	PR-BS-S3212	TH-BS-S3223	PR-BS-S3223	TH-BS-S3219	PR-BS-S3219	TH-BS-S3220	PR-BS-S3220	TH-BS-S3221	PR-BS-S3221	SGPA: <b>8.80</b>
<b>717148305061</b>	B+	O	A+	O	A	O	A	O	A	O	A	O	
Name of the Candidate : <b>PALLI LEELA</b>												CGPA1: <b>7.50</b> 2: 3: <b>5.60</b>	
	TH-BS-S3202	PR-BS-S3202	TH-BS-S3212	PR-BS-S3212	TH-BS-S3223	PR-BS-S3223	TH-BS-S3219	PR-BS-S3219	TH-BS-S3220	PR-BS-S3220	TH-BS-S3221	PR-BS-S3221	SGPA: <b>0.00</b>
<b>717148305062</b>	F	P	P	B+	P	A+	P	B	P	B	F	B	
Name of the Candidate : <b>PALURI HAMANTH KUMAR</b>												CGPA1: 2: 3:	
	TH-BS-S3202	PR-BS-S3202	TH-BS-S3212	PR-BS-S3212	TH-BS-S3223	PR-BS-S3223	TH-BS-S3219	PR-BS-S3219	TH-BS-S3220	PR-BS-S3220	TH-BS-S3221	PR-BS-S3221	SGPA: <b>8.33</b>
<b>717148305063</b>	B+	B+	A+	A+	A	O	A+	A+	A	A+	B+	A+	
Name of the Candidate : <b>PAPPALA JHANSI</b>												CGPA1: <b>7.00</b> 2: 3: <b>6.00</b>	
	TH-BS-S3202	PR-BS-S3202	TH-BS-S3212	PR-BS-S3212	TH-BS-S3223	PR-BS-S3223	TH-BS-S3219	PR-BS-S3219	TH-BS-S3220	PR-BS-S3220	TH-BS-S3221	PR-BS-S3221	SGPA: <b>7.87</b>
<b>717148305064</b>	B+	A	A	A+	B+	O	A	A+	A	A	B	A	
Name of the Candidate : <b>PEDAPALLI SRAVYA</b>												CGPA1: <b>6.83</b> 2: 3: <b>6.40</b>	
	TH-BS-S3202	PR-BS-S3202	TH-BS-S3212	PR-BS-S3212	TH-BS-S3223	PR-BS-S3223	TH-BS-S3219	PR-BS-S3219	TH-BS-S3220	PR-BS-S3220	TH-BS-S3221	PR-BS-S3221	SGPA: <b>7.53</b>
<b>717148305065</b>	A	B+	B+	A+	B	A+	B+	O	C	A+	B+	A+	
Name of the Candidate : <b>PILLA LAVANYA</b>												CGPA1: 2: 3: <b>4.70</b>	

	TH-BS-S3202	PR-BS-S3202	TH-BS-S3212	PR-BS-S3212	TH-BS-S3223	PR-BS-S3223	TH-BS-S3219	PR-BS-S3219	TH-BS-S3220	PR-BS-S3220	TH-BS-S3221	PR-BS-S3221	SGF A: <b>0.00</b>
<b>717148305066</b>	AB	O	A+	O	A	O	A+	O	B+	O	A	O	
Name of the Candidate : <b>PILLI RAJA</b>												CGPA1: <b>7.83</b> 2: <b>3: 7.60</b>	
	TH-BS-S3202	PR-BS-S3202	TH-BS-S3212	PR-BS-S3212	TH-BS-S3223	PR-BS-S3223	TH-BS-S3219	PR-BS-S3219	TH-BS-S3220	PR-BS-S3220	TH-BS-S3221	PR-BS-S3221	SGPA: <b>7.63</b>
<b>717148305067</b>	A	B+	A	O	B	A+	B+	A+	B	A+	B	A+	
Name of the Candidate : <b>PIRIDI NEELIMA</b>												CGPA1: <b>7.33</b> 2: <b>3: 5.50</b>	
	TH-BS-S3202	PR-BS-S3202	TH-BS-S3212	PR-BS-S3212	TH-BS-S3223	PR-BS-S3223	TH-BS-S3231	PR-BS-S3231	TH-BS-S3232	PR-BS-S3232	TH-BS-S3233	PR-BS-S3233	SGPA: <b>8.50</b>
<b>717148305069</b>	A+	O	A+	O	B+	A+	B+	A+	B+	O	A	A+	
Name of the Candidate : <b>PULAGAM RAMBABU</b>												CGPA1: <b>6.33</b> 2: <b>7.77</b> 3: <b>5.40</b>	
	TH-BS-S3202	PR-BS-S3202	TH-BS-S3212	PR-BS-S3212	TH-BS-S3223	PR-BS-S3223	TH-BS-S3231	PR-BS-S3231	TH-BS-S3232	PR-BS-S3232	TH-BS-S3233	PR-BS-S3233	SGPA: <b>8.17</b>
<b>717148305070</b>	A+	O	A+	O	B+	A+	A	A	P	A+	A	A+	
Name of the Candidate : <b>RAGHUMANDALA MANIKANTA</b>												CGPA1: <b>6.17</b> 2: <b>7.88</b> 3: <b>5.60</b>	
	TH-BS-S3202	PR-BS-S3202	TH-BS-S3212	PR-BS-S3212	TH-BS-S3223	PR-BS-S3223	TH-BS-S3219	PR-BS-S3219	TH-BS-S3220	PR-BS-S3220	TH-BS-S3221	PR-BS-S3221	SGPA: <b>7.37</b>
<b>717148305071</b>	B	B+	B+	A+	B+	A+	B+	A+	B	A+	B	A+	
Name of the Candidate : <b>RAMBARKI SAI YOGESWARI</b>												CGPA1: <b>2: 3:</b>	
	TH-BS-S3202	PR-BS-S3202	TH-BS-S3212	PR-BS-S3212	TH-BS-S3223	PR-BS-S3223	TH-BS-S3219	PR-BS-S3219	TH-BS-S3220	PR-BS-S3220	TH-BS-S3221	PR-BS-S3221	SGPA: <b>8.30</b>
<b>717148305072</b>	A	A	A	A+	A	O	A	A+	B+	A+	A	A+	
Name of the Candidate : <b>RASILLA DEVI</b>												CGPA1: <b>6.67</b> 2: <b>3: 5.90</b>	
	TH-BS-S3202	PR-BS-S3202	TH-BS-S3212	PR-BS-S3212	TH-BS-S3223	PR-BS-S3223	TH-BS-S3219	PR-BS-S3219	TH-BS-S3220	PR-BS-S3220	TH-BS-S3221	PR-BS-S3221	SGPA: <b>0.00</b>
<b>717148305073</b>	P	A	P	A+	F	A	P	B+	P	B+	F	B+	
Name of the Candidate : <b>REDDI GANESH</b>												CGPA1: <b>2: 3:</b>	
	TH-BS-S3202	PR-BS-S3202	TH-BS-S3212	PR-BS-S3212	TH-BS-S3223	PR-BS-S3223	TH-BS-S3219	PR-BS-S3219	TH-BS-S3220	PR-BS-S3220	TH-BS-S3221	PR-BS-S3221	SGPA: <b>7.07</b>
<b>717148305077</b>	B	B+	B+	A	B	A+	A+	B+	B+	B+	C	A	
Name of the Candidate : <b>SANAPATHI UMAMAHESWARA RAO</b>												CGPA1: <b>6.50</b> 2: <b>3: 5.20</b>	
	TH-BS-S3202	PR-BS-S3202	TH-BS-S3212	PR-BS-S3212	TH-BS-S3223	PR-BS-S3223	TH-BS-S3219	PR-BS-S3219	TH-BS-S3220	PR-BS-S3220	TH-BS-S3221	PR-BS-S3221	SGPA: <b>0.00</b>
<b>717148305078</b>	B	B+	P	O	C	A+	P	A+	F	A+	B	A+	
Name of the Candidate : <b>SETTI HEMALATHA</b>												CGPA1: <b>6.33</b> 2: <b>3: 4.50</b>	
	TH-BS-S3202	PR-BS-S3202	TH-BS-S3212	PR-BS-S3212	TH-BS-S3223	PR-BS-S3223	TH-BS-S3219	PR-BS-S3219	TH-BS-S3220	PR-BS-S3220	TH-BS-S3221	PR-BS-S3221	SGPA: <b>6.80</b>
<b>717148305079</b>	P	B+	C	A+	P	A	A	A+	B	A+	B+	A+	
Name of the Candidate : <b>SHEIK SHABANA</b>												CGPA1: <b>6.17</b> 2: <b>3: 4.80</b>	
	TH-BS-S3202	PR-BS-S3202	TH-BS-S3212	PR-BS-S3212	TH-BS-S3223	PR-BS-S3223	TH-BS-S3219	PR-BS-S3219	TH-BS-S3220	PR-BS-S3220	TH-BS-S3221	PR-BS-S3221	SGPA: <b>0.00</b>
<b>717148305082</b>	F	B	B	A	C	A	F	A	F	A	B	A+	
Name of the Candidate : <b>TALAPARTHI SRINIVASA RAO</b>												CGPA1: <b>6.00</b> 2: <b>3: 4.90</b>	
	TH-BS-S3202	PR-BS-S3202	TH-BS-S3212	PR-BS-S3212	TH-BS-S3223	PR-BS-S3223	TH-BS-S3219	PR-BS-S3219	TH-BS-S3220	PR-BS-S3220	TH-BS-S3221	PR-BS-S3221	SGPA: <b>0.00</b>
<b>717148305083</b>	P	B+	P	A	C	A+	F	B+	F	A	P	A	
Name of the Candidate : <b>UJJIRI SANKARA RAO</b>												CGPA1: <b>5.83</b> 2: <b>3: 5.10</b>	

	TH-BS-S3202	PR-BS-S3202	TH-BS-S3212	PR-BS-S3212	TH-BS-S3223	PR-BS-S3223	TH-BS-S3219	PR-BS-S3219	TH-BS-S3220	PR-BS-S3220	TH-BS-S3221	PR-BS-S3221	SGPA: <b>0.00</b>
<b>717148305085</b>	F	B	C	O	P	A+	B	O	F	O	C	O	
Name of the Candidate : <b>VAGICHARLA SAI PRASANNA</b>												CGPA1: 2: 3:	
	TH-BS-S3202	PR-BS-S3202	TH-BS-S3212	PR-BS-S3212	TH-BS-S3223	PR-BS-S3223	TH-BS-S3219	PR-BS-S3219	TH-BS-S3220	PR-BS-S3220	TH-BS-S3221	PR-BS-S3221	SGPA: <b>0.00</b>
<b>717148305086</b>	F	B+	C	A+	B+	A+	A	A+	B	A+	B+	A+	
Name of the Candidate : <b>VARADA SANDHYA</b>												CGPA1: <b>7.33</b> 2: 3:	
	TH-BS-S3202	PR-BS-S3202	TH-BS-S3212	PR-BS-S3212	TH-BS-S3223	PR-BS-S3223	TH-BS-S3231	PR-BS-S3231	TH-BS-S3232	PR-BS-S3232	TH-BS-S3233	PR-BS-S3233	SGPA: <b>7.90</b>
<b>717148305087</b>	B+	O	B+	O	B+	O	B+	A+	C	A+	A	A+	
Name of the Candidate : <b>VASANTULA CHANDU</b>												CGPA1: <b>6.50</b> 2: <b>8.08</b> 3: <b>5.20</b>	
	TH-BS-S3202	PR-BS-S3202	TH-BS-S3212	PR-BS-S3212	TH-BS-S3223	PR-BS-S3223	TH-BS-S3219	PR-BS-S3219	TH-BS-S3220	PR-BS-S3220	TH-BS-S3221	PR-BS-S3221	SGPA: <b>0.00</b>
<b>717148305088</b>	F	B+	B+	O	C	A+	B+	A+	B	A+	B+	A	
Name of the Candidate : <b>VYKUNTAPU PAVANI</b>												CGPA1: 2: 3:	
	TH-BS-S3202	PR-BS-S3202	TH-BS-S3212	PR-BS-S3212	TH-BS-S3223	PR-BS-S3223	TH-BS-S3219	PR-BS-S3219	TH-BS-S3220	PR-BS-S3220	TH-BS-S3221	PR-BS-S3221	SGPA: <b>8.83</b>
<b>717148305089</b>	A+	O	A+	O	B+	A+	A+	O	B+	O	A	O	
Name of the Candidate : <b>YADLA GAYATHRI</b>												CGPA1: <b>7.33</b> 2: 3: <b>5.40</b>	
	TH-BS-S3202	PR-BS-S3202	TH-BS-S3212	PR-BS-S3212	TH-BS-S3256	PR-BS-S3256	TH-BS-S3259	PR-BS-S3259	TH-BS-S3260	PR-BS-S3260	PV-BS-S006	SGPA: <b>0.00</b>	
<b>717148305092</b>	F	B	P	O	F	B	AB	B+	AB	B+	B+		
Name of the Candidate : <b>BALABOLU LIKHITHA</b>												CGPA1: 2: 3:	
	TH-BS-S3202	PR-BS-S3202	TH-BS-S3212	PR-BS-S3212	TH-BS-S3256	PR-BS-S3256	TH-BS-S3259	PR-BS-S3259	TH-BS-S3260	PR-BS-S3260	PV-BS-S006	SGPA: <b>0.00</b>	
<b>717148305093</b>	P	B	F	B+	F	B	F	B	F	B	B+		
Name of the Candidate : <b>CHINTADA DINESH KUMAR</b>												CGPA1: 2: 3:	
	TH-BS-S3202	PR-BS-S3202	TH-BS-S3212	PR-BS-S3212	TH-BS-S3256	PR-BS-S3256	TH-BS-S3259	PR-BS-S3259	TH-BS-S3260	PR-BS-S3260	PV-BS-S006	SGPA: <b>0.00</b>	
<b>717148305095</b>	F	C	P	A+	F	B	C	B+	F	B+	B+		
Name of the Candidate : <b>DHANNANA GAYATHRI</b>												CGPA1: 2: 3:	
	TH-BS-S3202	PR-BS-S3202	TH-BS-S3212	PR-BS-S3212	TH-BS-S3256	PR-BS-S3256	TH-BS-S3259	PR-BS-S3259	TH-BS-S3260	PR-BS-S3260	PV-BS-S006	SGPA: <b>8.20</b>	
<b>717148305096</b>	B+	A+	B+	O	B+	O	B+	O	B+	A+	A+		
Name of the Candidate : <b>GUDUPURI TANUJA</b>												CGPA1: <b>6.50</b> 2: 3: <b>6.20</b>	
	TH-BS-S3202	PR-BS-S3202	TH-BS-S3212	PR-BS-S3212	TH-BS-S3256	PR-BS-S3256	TH-BS-S3259	PR-BS-S3259	TH-BS-S3260	PR-BS-S3260	PV-BS-S006	SGPA: <b>0.00</b>	
<b>717148305097</b>	F	C	P	A	B	A	P	A	F	A	A+		
Name of the Candidate : <b>GUJJU BHASKARA RAO</b>												CGPA1: <b>5.17</b> 2: 3: <b>5.00</b>	
	TH-BS-S3202	PR-BS-S3202	TH-BS-S3212	PR-BS-S3212	TH-BS-S3256	PR-BS-S3256	TH-BS-S3259	PR-BS-S3259	TH-BS-S3260	PR-BS-S3260	PV-BS-S006	SGPA: <b>8.70</b>	
<b>717148305098</b>	A	O	A	A	B+	O	A	O	A	A+	O		
Name of the Candidate : <b>GUPTA JYOTHI</b>												CGPA1: <b>6.83</b> 2: 3: <b>7.10</b>	
	TH-BS-S3202	PR-BS-S3202	TH-BS-S3212	PR-BS-S3212	TH-BS-S3256	PR-BS-S3256	TH-BS-S3259	PR-BS-S3259	TH-BS-S3260	PR-BS-S3260	PV-BS-S006	SGPA: <b>7.63</b>	
<b>717148305099</b>	P	A	B	O	B	O	B+	O	B+	A+	A+		
Name of the Candidate : <b>KARANAM TEJASVI</b>												CGPA1: <b>6.67</b> 2: 3: <b>5.60</b>	

	TH-BS-S3202	PR-BS-S3202	TH-BS-S3212	PR-BS-S3212	TH-BS-S3256	PR-BS-S3256	TH-BS-S3219	PR-BS-S3219	TH-BS-S3220	PR-BS-S3220	TH-BS-S3221	PR-BS-S3221	SGPA: <b>0.00</b>
<b>717148305100</b>	P	B+	C	A	F	B+	C	A+	C	A+	B	A	
Name of the Candidate : <b>KARIBUGATA MANI KANTA</b>												CGPA1: 2: 3:	
	TH-BS-S3202	PR-BS-S3202	TH-BS-S3212	PR-BS-S3212	TH-BS-S3256	PR-BS-S3256	TH-BS-S3259	PR-BS-S3259	TH-BS-S3260	PR-BS-S3260	PV-BS-S006	SGPA: <b>0.00</b>	
<b>717148305102</b>	F	B+	B+	A+	P	A+	A	A+	C	A+	A+		
Name of the Candidate : <b>KORADA GOWTHAMI</b>												CGPA1: <b>6.83</b> 2: 3:	
	TH-BS-S3202	PR-BS-S3202	TH-BS-S3212	PR-BS-S3212	TH-BS-S3256	PR-BS-S3256	TH-BS-S3259	PR-BS-S3259	TH-BS-S3260	PR-BS-S3260	PV-BS-S006	SGPA: <b>7.43</b>	
<b>717148305104</b>	P	B+	B	A+	P	O	B	O	B+	O	O		
Name of the Candidate : <b>LENKA PRIYANKA</b>												CGPA1: <b>6.50</b> 2: 3: <b>5.10</b>	
	TH-BS-S3202	PR-BS-S3202	TH-BS-S3212	PR-BS-S3212	TH-BS-S3256	PR-BS-S3256	TH-BS-S3219	PR-BS-S3219	TH-BS-S3220	PR-BS-S3220	TH-BS-S3221	PR-BS-S3221	SGPA: <b>0.00</b>
<b>717148305105</b>	P	B+	A+	A+	F	A	B+	A+	B	A+	A	O	
Name of the Candidate : <b>MADHAVAMAHANTHI PUJITHA</b>												CGPA1: <b>6.33</b> 2: 3: <b>5.90</b>	
	TH-BS-S3202	PR-BS-S3202	TH-BS-S3212	PR-BS-S3212	TH-BS-S3256	PR-BS-S3256	TH-BS-S3219	PR-BS-S3219	TH-BS-S3220	PR-BS-S3220	TH-BS-S3221	PR-BS-S3221	SGPA: <b>6.90</b>
<b>717148305106</b>	C	C	B+	A+	P	B+	A	A+	B+	A+	B	A+	
Name of the Candidate : <b>MAJJI VASU</b>												CGPA1: <b>6.17</b> 2: 3: <b>5.80</b>	
	TH-BS-S3202	PR-BS-S3202	TH-BS-S3212	PR-BS-S3212	TH-BS-S3256	PR-BS-S3256	TH-BS-S3259	PR-BS-S3259	TH-BS-S3260	PR-BS-S3260	PV-BS-S006	SGPA: <b>0.00</b>	
<b>717148305107</b>	F	O	B	A	F	B+	F	B+	F	B+	A		
Name of the Candidate : <b>MARUKURTHI NAVEEN</b>												CGPA1: 2: 3:	
	TH-BS-S3202	PR-BS-S3202	TH-BS-S3212	PR-BS-S3212	TH-BS-S3256	PR-BS-S3256	TH-BS-S3259	PR-BS-S3259	TH-BS-S3260	PR-BS-S3260	PV-BS-S006	SGPA: <b>8.83</b>	
<b>717148305108</b>	A+	O	A+	A+	C	O	A	O	A	O	O		
Name of the Candidate : <b>MULLU SRAVANI</b>												CGPA1: <b>8.00</b> 2: 3: <b>7.10</b>	
	TH-BS-S3202	PR-BS-S3202	TH-BS-S3212	PR-BS-S3212	TH-BS-S3256	PR-BS-S3256	TH-BS-S3259	PR-BS-S3259	TH-BS-S3260	PR-BS-S3260	PV-BS-S006	SGPA: <b>0.00</b>	
<b>717148305110</b>	P	A	A	A+	F	A	P	A	F	A+	A+		
Name of the Candidate : <b>NAINA MOUNIKA</b>												CGPA1: 2: 3:	
	TH-BS-S3202	PR-BS-S3202	TH-BS-S3212	PR-BS-S3212	TH-BS-S3256	PR-BS-S3256	TH-BS-S3259	PR-BS-S3259	TH-BS-S3260	PR-BS-S3260	PV-BS-S006	SGPA: <b>0.00</b>	
<b>717148305111</b>	P	B+	B+	B+	F	A+	P	A+	C	A+	A+		
Name of the Candidate : <b>NAMMI ANANDA</b>												CGPA1: <b>6.17</b> 2: 3: <b>5.70</b>	
	TH-BS-S3202	PR-BS-S3202	TH-BS-S3212	PR-BS-S3212	TH-BS-S3256	PR-BS-S3256	TH-BS-S3259	PR-BS-S3259	TH-BS-S3260	PR-BS-S3260	PV-BS-S006	SGPA: <b>0.00</b>	
<b>717148305112</b>	F	P	B	A	F	B+	P	A	F	A	A		
Name of the Candidate : <b>ORIGANTI VENKATA SURYA NAGASAI DURGA ANITHA</b>												CGPA1: 2: 3:	
	TH-BS-S3202	PR-BS-S3202	TH-BS-S3212	PR-BS-S3212	TH-BS-S3256	PR-BS-S3256	TH-BS-S3259	PR-BS-S3259	TH-BS-S3260	PR-BS-S3260	PV-BS-S006	SGPA: <b>7.13</b>	
<b>717148305113</b>	P	B+	A	A	P	O	B	A+	C	O	A+		
Name of the Candidate : <b>PACHIPENTA SHIREESHA</b>												CGPA1: <b>6.17</b> 2: 3:	
	TH-BS-S3202	PR-BS-S3202	TH-BS-S3212	PR-BS-S3212	TH-BS-S3256	PR-BS-S3256	TH-BS-S3219	PR-BS-S3219	TH-BS-S3220	PR-BS-S3220	TH-BS-S3221	PR-BS-S3221	SGPA: <b>0.00</b>
<b>717148305114</b>	B	A	A	A+	F	A+	A	A+	B+	O	B+	A+	
Name of the Candidate : <b>PAILA BHAVANISANKAR</b>												CGPA1: <b>7.67</b> 2: 3: <b>6.50</b>	

	TH-BS-S3202	PR-BS-S3202	TH-BS-S3212	PR-BS-S3212	TH-BS-S3256	PR-BS-S3256	TH-BS-S3259	PR-BS-S3259	TH-BS-S3260	PR-BS-S3260	PV-BS-S006		
<b>717148305115</b>	B+	O	A	O	P	O	B+	O	B	O	O	SGPA: 8.20	
Name of the Candidate : <b>PALLEDA SWATHI</b>											CGPA1: 6.83	2:	3: 5.40
	TH-BS-S3202	PR-BS-S3202	TH-BS-S3212	PR-BS-S3212	TH-BS-S3256	PR-BS-S3256	TH-BS-S3259	PR-BS-S3259	TH-BS-S3260	PR-BS-S3260	PV-BS-S006		
<b>717148305116</b>	P	B+	A	O	P	A+	P	A+	C	A+	A+	SGPA: 6.93	
Name of the Candidate : <b>POOJARI JYOTHI PRAKASH</b>											CGPA1: 6.83	2:	3:
	TH-BS-S3202	PR-BS-S3202	TH-BS-S3212	PR-BS-S3212	TH-BS-S3256	PR-BS-S3256	TH-BS-S3259	PR-BS-S3259	TH-BS-S3260	PR-BS-S3260	PV-BS-S006		
<b>717148305118</b>	B	O	B+	O	C	O	A	O	B+	O	O	SGPA: 8.30	
Name of the Candidate : <b>POTNURU SYAMALA</b>											CGPA1: 6.83	2:	3: 5.60
	TH-BS-S3202	PR-BS-S3202	TH-BS-S3212	PR-BS-S3212	TH-BS-S3256	PR-BS-S3256	TH-BS-S3259	PR-BS-S3259	TH-BS-S3260	PR-BS-S3260	PV-BS-S006		
<b>717148305119</b>	B+	O	A+	O	B	O	B+	O	B+	O	O	SGPA: 8.60	
Name of the Candidate : <b>PUSARLA DIVYA DEEPIKA</b>											CGPA1: 6.83	2:	3: 6.40
	TH-BS-S3202	PR-BS-S3202	TH-BS-S3212	PR-BS-S3212	TH-BS-S3256	PR-BS-S3256	TH-BS-S3259	PR-BS-S3259	TH-BS-S3260	PR-BS-S3260	PV-BS-S006		
<b>717148305120</b>	F	B+	B+	A	F	B+	B	A	F	B+	A	SGPA: 0.00	
Name of the Candidate : <b>PYDANA HARI KRISHNA</b>											CGPA1: 5.00	2:	3:
	TH-BS-S3202	PR-BS-S3202	TH-BS-S3212	PR-BS-S3212	TH-BS-S3256	PR-BS-S3256	TH-BS-S3259	PR-BS-S3259	TH-BS-S3260	PR-BS-S3260	PV-BS-S006		
<b>717148305122</b>	B+	O	A+	O	B+	O	B	O	A	O	O	SGPA: 8.70	
Name of the Candidate : <b>RUDRARAJU DURGA JYOTHI</b>											CGPA1: 6.67	2:	3: 5.90
	TH-BS-S3202	PR-BS-S3202	TH-BS-S3212	PR-BS-S3212	TH-BS-S3256	PR-BS-S3256	TH-BS-S3259	PR-BS-S3259	TH-BS-S3260	PR-BS-S3260	PV-BS-S006		
<b>717148305123</b>	F	B	B+	A+	F	B+	F	A	F	A	A	SGPA: 0.00	
Name of the Candidate : <b>SAMBANA VAMSI</b>											CGPA1:	2:	3:
	TH-BS-S3202	PR-BS-S3202	TH-BS-S3212	PR-BS-S3212	TH-BS-S3256	PR-BS-S3256	TH-BS-S3219	PR-BS-S3219	TH-BS-S3220	PR-BS-S3220	TH-BS-S3221	PR-BS-S3221	
<b>717148305124</b>	F	B	B+	A+	F	A+	A	A	C	A+	B+	A+	
Name of the Candidate : <b>SARAGADA DIVYA</b>											CGPA1: 5.33	2:	3:
	TH-BS-S3202	PR-BS-S3202	TH-BS-S3212	PR-BS-S3212	TH-BS-S3256	PR-BS-S3256	TH-BS-S3259	PR-BS-S3259	TH-BS-S3260	PR-BS-S3260	PV-BS-S006		
<b>717148305125</b>	F	B	P	A+	F	A	F	A	F	A	A	SGPA: 0.00	
Name of the Candidate : <b>SESSETTI ROOP SAI</b>											CGPA1: 6.17	2:	3:
	TH-BS-S3202	PR-BS-S3202	TH-BS-S3212	PR-BS-S3212	TH-BS-S3256	PR-BS-S3256	TH-BS-S3259	PR-BS-S3259	TH-BS-S3260	PR-BS-S3260	PV-BS-S006		
<b>717148305126</b>	F	B	C	A	F	A+	B+	O	F	A+	A+	SGPA: 0.00	
Name of the Candidate : <b>SIGIREDDI TRIVENI</b>											CGPA1:	2:	3:
	TH-BS-S3202	PR-BS-S3202	TH-BS-S3212	PR-BS-S3212	TH-BS-S3256	PR-BS-S3256	TH-BS-S3259	PR-BS-S3259	TH-BS-S3260	PR-BS-S3260	PV-BS-S006		
<b>717148305127</b>	B+	A+	A	A	C	O	A+	O	A	O	O	SGPA: 8.50	
Name of the Candidate : <b>SIRIGIDI YOGITHA</b>											CGPA1: 6.83	2:	3: 5.90
	TH-BS-S3202	PR-BS-S3202	TH-BS-S3212	PR-BS-S3212	TH-BS-S3256	PR-BS-S3256	TH-BS-S3259	PR-BS-S3259	TH-BS-S3260	PR-BS-S3260	PV-BS-S006		
<b>717148305128</b>	B	B+	A+	A+	C	O	B+	O	B+	O	O	SGPA: 8.13	
Name of the Candidate : <b>SURATHANA PAVANKALYAN</b>											CGPA1: 6.67	2:	3: 5.40

	TH-BS-S3202	PR-BS-S3202	TH-BS-S3212	PR-BS-S3212	TH-BS-S3256	PR-BS-S3256	TH-BS-S3259	PR-BS-S3259	TH-BS-S3260	PR-BS-S3260	PV-BS-S006		
<b>717148305129</b>	AB	P	F	A	AB	B	AB	B	AB	B+	B+	SGPA: 0.00	
Name of the Candidate : <b>TADI SURESH</b>											CGPA1: 6.00	2:	3:
	TH-BS-S3202	PR-BS-S3202	TH-BS-S3212	PR-BS-S3212	TH-BS-S3256	PR-BS-S3256	TH-BS-S3259	PR-BS-S3259	TH-BS-S3260	PR-BS-S3260	PV-BS-S006		
<b>717148305131</b>	F	C	P	B+	F	A+	C	A+	F	A	A+	SGPA: 0.00	
Name of the Candidate : <b>UNDRALA LAVANYA</b>											CGPA1:	2:	3:
	TH-BS-S3202	PR-BS-S3202	TH-BS-S3212	PR-BS-S3212	TH-BS-S3256	PR-BS-S3256	TH-BS-S3259	PR-BS-S3259	TH-BS-S3260	PR-BS-S3260	PV-BS-S006		
<b>717148305133</b>	F	P	C	A	F	A+	F	A+	F	A	A+	SGPA: 0.00	
Name of the Candidate : <b>UYYALA ARAVIND</b>											CGPA1:	2:	3:
	TH-BS-S3202	PR-BS-S3202	TH-BS-S3212	PR-BS-S3212	TH-BS-S3256	PR-BS-S3256	TH-BS-S3259	PR-BS-S3259	TH-BS-S3260	PR-BS-S3260	PV-BS-S006		
<b>717148305135</b>	P	B+	A	A+	P	A+	C	A+	B+	A+	A+	SGPA: 7.17	
Name of the Candidate : <b>YADLA LAKSHMI</b>											CGPA1: 5.83	2:	3:
	TH-BS-S3202	PR-BS-S3202	TH-BS-S3212	PR-BS-S3212	TH-BS-S3256	PR-BS-S3256	TH-BS-S3259	PR-BS-S3259	TH-BS-S3260	PR-BS-S3260	PV-BS-S006		
<b>717148305136</b>	B+	O	A+	O	B	O	A	O	A+	O	O	SGPA: 8.90	
Name of the Candidate : <b>YAVARNA LOKESWARI</b>											CGPA1: 8.33	2:	3: 6.70
	TH-BS-S3223	PR-BS-S3223	TH-BS-S3235	PR-BS-S3235	TH-BS-S3242	PR-BS-S3242	TH-BS-S3248	PR-BS-S3248	TH-BS-S3249	PR-BS-S3249	TH-BS-S3250	PR-BS-S3250	
<b>717148305137</b>	B	A+	B+	O	B+	O	C	O	B	O	B	O	SGPA: 7.63
Name of the Candidate : <b>AKKAMDORA APARNA</b>											CGPA1: 7.00	2:	3:
	TH-BS-S3223	PR-BS-S3223	TH-BS-S3235	PR-BS-S3235	TH-BS-S3242	PR-BS-S3242	TH-BS-S3248	PR-BS-S3248	TH-BS-S3249	PR-BS-S3249	TH-BS-S3250	PR-BS-S3250	
<b>717148305138</b>	C	A+	A+	O	F	O	P	O	B	O	B	O	SGPA: 0.00
Name of the Candidate : <b>AKYANA YOGITHA</b>											CGPA1: 6.67	2:	3:
	TH-BS-S3223	PR-BS-S3223	TH-BS-S3235	PR-BS-S3235	TH-BS-S3242	PR-BS-S3242	TH-BS-S3248	PR-BS-S3248	TH-BS-S3249	PR-BS-S3249	TH-BS-S3250	PR-BS-S3250	
<b>717148305139</b>	P	A+	C	O	C	O	P	O	B+	A+	B	O	SGPA: 6.97
Name of the Candidate : <b>BOBBILI JYOTHI</b>											CGPA1:	2:	3:
	TH-BS-S3223	PR-BS-S3223	TH-BS-S3235	PR-BS-S3235	TH-BS-S3242	PR-BS-S3242	TH-BS-S3248	PR-BS-S3248	TH-BS-S3249	PR-BS-S3249	TH-BS-S3250	PR-BS-S3250	
<b>717148305141</b>	B	A+	B+	O	F	A+	P	A+	P	A+	P	A+	SGPA: 0.00
Name of the Candidate : <b>BOTSA LAVANYA</b>											CGPA1:	2:	3:
	TH-BS-S3223	PR-BS-S3223	TH-BS-S3235	PR-BS-S3235	TH-BS-S3242	PR-BS-S3242	TH-BS-S3248	PR-BS-S3248	TH-BS-S3249	PR-BS-S3249	TH-BS-S3250	PR-BS-S3250	
<b>717148305142</b>	B+	A	C	O	P	A+	P	O	P	A+	B+	A+	SGPA: 6.77
Name of the Candidate : <b>BUDIREDLA GAYATHRI</b>											CGPA1:	2:	3:
	TH-BS-S3223	PR-BS-S3223	TH-BS-S3235	PR-BS-S3235	TH-BS-S3242	PR-BS-S3242	TH-BS-S3248	PR-BS-S3248	TH-BS-S3249	PR-BS-S3249	TH-BS-S3250	PR-BS-S3250	
<b>717148305143</b>	B+	A+	B	O	F	A+	P	A+	B	A+	B	O	SGPA: 0.00
Name of the Candidate : <b>BUDIREDLA MAHESWARI</b>											CGPA1:	2:	3:
	TH-BS-S3223	PR-BS-S3223	TH-BS-S3235	PR-BS-S3235	TH-BS-S3242	PR-BS-S3242	TH-BS-S3237	PR-BS-S3237	TH-BS-S3238	PR-BS-S3238	TH-BS-S3239	PR-BS-S3239	
<b>717148305144</b>	A	O	B+	O	B	O	B+	O	A+	O	B	O	SGPA: 8.30
Name of the Candidate : <b>BUDUMURU UMA</b>											CGPA1:	2:	3:



	TH-BS-S3223	PR-BS-S3223	TH-BS-S3235	PR-BS-S3235	TH-BS-S3242	PR-BS-S3242	TH-BS-S3248	PR-BS-S3248	TH-BS-S3249	PR-BS-S3249	TH-BS-S3250	PR-BS-S3250	SGPA: <b>7.60</b>
<b>717148305146</b>	A	A+	A	O	C	O	P	O	B	A+	B+	A+	
Name of the Candidate : <b>CHINTADA GAYATHRI</b>												CGPA1: 2: 3:	
	TH-BS-S3223	PR-BS-S3223	TH-BS-S3235	PR-BS-S3235	TH-BS-S3242	PR-BS-S3242	TH-BS-S3248	PR-BS-S3248	TH-BS-S3249	PR-BS-S3249	TH-BS-S3250	PR-BS-S3250	SGPA: <b>0.00</b>
<b>717148305148</b>	F	A	C	A+	F	A+	F	A	F	A+	F	A+	
Name of the Candidate : <b>DOLA SEKHAR</b>												CGPA1: 2: 3:	
	TH-BS-S3223	PR-BS-S3223	TH-BS-S3235	PR-BS-S3235	TH-BS-S3242	PR-BS-S3242	TH-BS-S3248	PR-BS-S3248	TH-BS-S3249	PR-BS-S3249	TH-BS-S3250	PR-BS-S3250	SGPA: <b>6.20</b>
<b>717148305149</b>	P	A+	C	A+	P	A+	P	A+	C	A+	P	A+	
Name of the Candidate : <b>DONKA ANJALI</b>												CGPA1: 2: 3:	
	TH-BS-S3223	PR-BS-S3223	TH-BS-S3235	PR-BS-S3235	TH-BS-S3242	PR-BS-S3242	TH-BS-S3248	PR-BS-S3248	TH-BS-S3249	PR-BS-S3249	TH-BS-S3250	PR-BS-S3250	SGPA: <b>9.00</b>
<b>717148305150</b>	A+	O	A+	O	A+	O	A	O	A	O	B+	O	
Name of the Candidate : <b>GANTA LATHA</b>												CGPA1: <b>6.67</b> 2: 3: <b>6.00</b>	
	TH-BS-S3223	PR-BS-S3223	TH-BS-S3235	PR-BS-S3235	TH-BS-S3242	PR-BS-S3242	TH-BS-S3248	PR-BS-S3248	TH-BS-S3249	PR-BS-S3249	TH-BS-S3250	PR-BS-S3250	SGPA: <b>0.00</b>
<b>717148305152</b>	A	A+	B+	A+	F	O	P	A+	B	A+	B+	A+	
Name of the Candidate : <b>GENJI NIRMALA</b>												CGPA1: 2: 3:	
	TH-BS-S3223	PR-BS-S3223	TH-BS-S3235	PR-BS-S3235	TH-BS-S3242	PR-BS-S3242	TH-BS-S3248	PR-BS-S3248	TH-BS-S3249	PR-BS-S3249	TH-BS-S3250	PR-BS-S3250	SGPA: <b>0.00</b>
<b>717148305153</b>	B	A+	B+	O	F	A+	C	O	C	A+	B+	O	
Name of the Candidate : <b>GUTTI DEEPA</b>												CGPA1: 2: 3:	
	TH-BS-S3223	PR-BS-S3223	TH-BS-S3235	PR-BS-S3235	TH-BS-S3242	PR-BS-S3242	TH-BS-S3248	PR-BS-S3248	TH-BS-S3249	PR-BS-S3249	TH-BS-S3250	PR-BS-S3250	SGPA: <b>0.00</b>
<b>717148305154</b>	B	A+	B	O	F	A+	P	A+	P	A+	C	A+	
Name of the Candidate : <b>HARI VIJAYA LAKSHMI</b>												CGPA1: 2: 3:	
	TH-BS-S3223	PR-BS-S3223	TH-BS-S3235	PR-BS-S3235	TH-BS-S3242	PR-BS-S3242	TH-BS-S3248	PR-BS-S3248	TH-BS-S3249	PR-BS-S3249	TH-BS-S3250	PR-BS-S3250	SGPA: <b>0.00</b>
<b>717148305155</b>	F	A+	F	O	F	A+	AB	A+	AB	A+	AB	A+	
Name of the Candidate : <b>INTI YASODHA</b>												CGPA1: 2: 3:	
	TH-BS-S3223	PR-BS-S3223	TH-BS-S3235	PR-BS-S3235	TH-BS-S3242	PR-BS-S3242	TH-BS-S3248	PR-BS-S3248	TH-BS-S3249	PR-BS-S3249	TH-BS-S3250	PR-BS-S3250	SGPA: <b>0.00</b>
<b>717148305156</b>	P	A	F	A+	F	A+	F	A+	P	A+	F	A+	
Name of the Candidate : <b>JAVVADI PRAKASH</b>												CGPA1: 2: 3:	
	TH-BS-S3223	PR-BS-S3223	TH-BS-S3235	PR-BS-S3235	TH-BS-S3242	PR-BS-S3242	TH-BS-S3248	PR-BS-S3248	TH-BS-S3249	PR-BS-S3249	TH-BS-S3250	PR-BS-S3250	SGPA: <b>0.00</b>
<b>717148305157</b>	B	A+	A	O	F	O	P	O	P	O	B+	O	
Name of the Candidate : <b>KARRI HIMAJA</b>												CGPA1: <b>6.67</b> 2: 3:	
	TH-BS-S3223	PR-BS-S3223	TH-BS-S3235	PR-BS-S3235	TH-BS-S3242	PR-BS-S3242	TH-BS-S3248	PR-BS-S3248	TH-BS-S3249	PR-BS-S3249	TH-BS-S3250	PR-BS-S3250	SGPA: <b>7.53</b>
<b>717148305158</b>	A	A	B	A+	C	O	C	O	B+	O	B+	A+	
Name of the Candidate : <b>KOLLA SRIVALLI</b>												CGPA1: <b>6.00</b> 2: 3:	
	TH-BS-S3223	PR-BS-S3223	TH-BS-S3235	PR-BS-S3235	TH-BS-S3242	PR-BS-S3242	TH-BS-S3248	PR-BS-S3248	TH-BS-S3249	PR-BS-S3249	TH-BS-S3250	PR-BS-S3250	SGPA: <b>7.33</b>
<b>717148305159</b>	B+	A	B+	A+	P	O	C	O	B	A+	B+	O	
Name of the Candidate : <b>KOMATIPALLI NARAYANAMMA</b>												CGPA1: <b>6.00</b> 2: 3:	

	TH-BS-S3223	PR-BS-S3223	TH-BS-S3235	PR-BS-S3235	TH-BS-S3242	PR-BS-S3242	TH-BS-S3237	PR-BS-S3237	TH-BS-S3238	PR-BS-S3238	TH-BS-S3239	PR-BS-S3239	SGPA: <b>8.10</b>
<b>717148305160</b>	B+	O	A	O	B+	O	B	O	A	O	C	O	
Name of the Candidate : <b>KONDRU KRISHNAVENI</b>												CGPA1: <b>5.83</b> 2: <b>3: 5.40</b>	
	TH-BS-S3223	PR-BS-S3223	TH-BS-S3235	PR-BS-S3235	TH-BS-S3242	PR-BS-S3242	TH-BS-S3248	PR-BS-S3248	TH-BS-S3249	PR-BS-S3249	TH-BS-S3250	PR-BS-S3250	SGPA: <b>7.67</b>
<b>717148305161</b>	B+	A	A+	O	C	O	P	O	B+	O	B	O	
Name of the Candidate : <b>KORIPILLI HARIKA</b>												CGPA1: <b>2: 3: 5.20</b>	
	TH-BS-S3223	PR-BS-S3223	TH-BS-S3235	PR-BS-S3235	TH-BS-S3242	PR-BS-S3242	TH-BS-S3248	PR-BS-S3248	TH-BS-S3249	PR-BS-S3249	TH-BS-S3250	PR-BS-S3250	SGPA: <b>8.90</b>
<b>717148305162</b>	A+	O	A+	O	A	O	A	O	B+	O	A	O	
Name of the Candidate : <b>KOTA DIVYA</b>												CGPA1: <b>7.00</b> 2: <b>3: 6.30</b>	
	TH-BS-S3223	PR-BS-S3223	TH-BS-S3235	PR-BS-S3235	TH-BS-S3242	PR-BS-S3242	TH-BS-S3248	PR-BS-S3248	TH-BS-S3249	PR-BS-S3249	TH-BS-S3250	PR-BS-S3250	SGPA: <b>0.00</b>
<b>717148305163</b>	F	A	F	O	F	A+	AB	A+	P	A+	F	A+	
Name of the Candidate : <b>KOTA MADHU</b>												CGPA1: <b>2: 3:</b>	
	TH-BS-S3223	PR-BS-S3223	TH-BS-S3235	PR-BS-S3235	TH-BS-S3242	PR-BS-S3242	TH-BS-S3248	PR-BS-S3248	TH-BS-S3249	PR-BS-S3249	TH-BS-S3250	PR-BS-S3250	SGPA: <b>0.00</b>
<b>717148305165</b>	C	A+	B+	O	C	O	F	O	B	O	B+	O	
Name of the Candidate : <b>KOTA RAMALAKSHMI</b>												CGPA1: <b>5.50</b> 2: <b>3:</b>	
	TH-BS-S3223	PR-BS-S3223	TH-BS-S3235	PR-BS-S3235	TH-BS-S3242	PR-BS-S3242	TH-BS-S3248	PR-BS-S3248	TH-BS-S3249	PR-BS-S3249	TH-BS-S3250	PR-BS-S3250	SGPA: <b>0.00</b>
<b>717148305167</b>	F	A	C	A+	F	A+	F	A+	F	A+	F	A+	
Name of the Candidate : <b>KUMILI KALYAN</b>												CGPA1: <b>2: 3:</b>	
	TH-BS-S3223	PR-BS-S3223	TH-BS-S3235	PR-BS-S3235	TH-BS-S3242	PR-BS-S3242	TH-BS-S3248	PR-BS-S3248	TH-BS-S3249	PR-BS-S3249	TH-BS-S3250	PR-BS-S3250	SGPA: <b>0.00</b>
<b>717148305169</b>	P	A+	B+	O	P	O	F	O	P	O	F	A+	
Name of the Candidate : <b>MADASU YASODHA GEETHA</b>												CGPA1: <b>2: 3:</b>	
	TH-BS-S3223	PR-BS-S3223	TH-BS-S3235	PR-BS-S3235	TH-BS-S3242	PR-BS-S3242	TH-BS-S3248	PR-BS-S3248	TH-BS-S3249	PR-BS-S3249	TH-BS-S3250	PR-BS-S3250	SGPA: <b>0.00</b>
<b>717148305170</b>	P	A+	B	O	P	O	F	O	B+	A+	P	O	
Name of the Candidate : <b>MEDISETTI PALLAVI</b>												CGPA1: <b>2: 3:</b>	
	TH-BS-S3223	PR-BS-S3223	TH-BS-S3235	PR-BS-S3235	TH-BS-S3242	PR-BS-S3242	TH-BS-S3248	PR-BS-S3248	TH-BS-S3249	PR-BS-S3249	TH-BS-S3250	PR-BS-S3250	SGPA: <b>0.00</b>
<b>717148305171</b>	P	A+	P	O	F	A+	F	A+	P	A+	C	A+	
Name of the Candidate : <b>NALLI JHANSI</b>												CGPA1: <b>2: 3:</b>	
	TH-BS-S3223	PR-BS-S3223	TH-BS-S3235	PR-BS-S3235	TH-BS-S3242	PR-BS-S3242	TH-BS-S3237	PR-BS-S3237	TH-BS-S3238	PR-BS-S3238	TH-BS-S3239	PR-BS-S3239	SGPA: <b>8.33</b>
<b>717148305173</b>	A	A+	A	O	B	O	B+	O	A+	O	B	O	
Name of the Candidate : <b>PETEDA KALYANI</b>												CGPA1: <b>6.33</b> 2: <b>3:</b>	
	TH-BS-S3223	PR-BS-S3223	TH-BS-S3235	PR-BS-S3235	TH-BS-S3242	PR-BS-S3242	TH-BS-S3237	PR-BS-S3237	TH-BS-S3238	PR-BS-S3238	TH-BS-S3239	PR-BS-S3239	SGPA: <b>8.03</b>
<b>717148305174</b>	B+	A+	A	O	B+	O	C	O	A	O	B	O	
Name of the Candidate : <b>PONDURU SUJATHA</b>												CGPA1: <b>6.67</b> 2: <b>3: 4.70</b>	
	TH-BS-S3223	PR-BS-S3223	TH-BS-S3235	PR-BS-S3235	TH-BS-S3242	PR-BS-S3242	TH-BS-S3248	PR-BS-S3248	TH-BS-S3249	PR-BS-S3249	TH-BS-S3250	PR-BS-S3250	SGPA: <b>0.00</b>
<b>717148305175</b>	B	A+	C	O	F	O	F	O	B+	O	P	O	
Name of the Candidate : <b>POTNURU DINEH</b>												CGPA1: <b>6.17</b> 2: <b>3:</b>	

	TH-BS-S3223	PR-BS-S3223	TH-BS-S3235	PR-BS-S3235	TH-BS-S3242	PR-BS-S3242	TH-BS-S3248	PR-BS-S3248	TH-BS-S3249	PR-BS-S3249	TH-BS-S3250	PR-BS-S3250	SGF A: <b>0.00</b>
<b>717148305176</b>	P	A+	F	A+	F	A+	F	A+	F	A+	F	A+	
Name of the Candidate : <b>RAI RAGHU</b>												CGPA1: 2: 3:	
	TH-BS-S3223	PR-BS-S3223	TH-BS-S3235	PR-BS-S3235	TH-BS-S3242	PR-BS-S3242	TH-BS-S3248	PR-BS-S3248	TH-BS-S3249	PR-BS-S3249	TH-BS-S3250	PR-BS-S3250	SGPA: <b>0.00</b>
<b>717148305177</b>	B+	A+	B	O	F	O	F	O	A+	O	B+	O	
Name of the Candidate : <b>REPAKA PAVANI</b>												CGPA1: <b>6.17</b> 2: 3:	
	TH-BS-S3223	PR-BS-S3223	TH-BS-S3235	PR-BS-S3235	TH-BS-S3242	PR-BS-S3242	TH-BS-S3248	PR-BS-S3248	TH-BS-S3249	PR-BS-S3249	TH-BS-S3250	PR-BS-S3250	SGPA: <b>0.00</b>
<b>717148305178</b>	P	A	P	O	F	O	F	O	A	A+	B+	O	
Name of the Candidate : <b>REVELLA SHALINI</b>												CGPA1: 2: 3: <b>5.10</b>	
	TH-BS-S3223	PR-BS-S3223	TH-BS-S3235	PR-BS-S3235	TH-BS-S3242	PR-BS-S3242	TH-BS-S3248	PR-BS-S3248	TH-BS-S3249	PR-BS-S3249	TH-BS-S3250	PR-BS-S3250	SGPA: <b>8.03</b>
<b>717148305179</b>	B+	A+	A	O	A	O	P	O	A	O	B	O	
Name of the Candidate : <b>ROMPALLI NAVYASAI</b>												CGPA1: <b>7.50</b> 2: 3:	
	TH-BS-S3223	PR-BS-S3223	TH-BS-S3235	PR-BS-S3235	TH-BS-S3242	PR-BS-S3242	TH-BS-S3248	PR-BS-S3248	TH-BS-S3249	PR-BS-S3249	TH-BS-S3250	PR-BS-S3250	SGPA: <b>0.00</b>
<b>717148305180</b>	B+	A+	C	O	F	A+	F	O	B+	O	P	O	
Name of the Candidate : <b>SANKUROTHU JYOTHI</b>												CGPA1: <b>5.17</b> 2: 3:	
	TH-BS-S3222	PR-BS-S3222	TH-BS-S3235	PR-BS-S3235	TH-BS-S3242	PR-BS-S3242	TH-BS-S3248	PR-BS-S3248	TH-BS-S3249	PR-BS-S3249	TH-BS-S3250	PR-BS-S3250	SGPA: <b>0.00</b>
<b>717148305181</b>	F	B+	F	A+	F	A+	F	A+	F	A+	F	A+	
Name of the Candidate : <b>SOMBARKI RAJU</b>												CGPA1: 2: 3:	
	TH-BS-S3223	PR-BS-S3223	TH-BS-S3235	PR-BS-S3235	TH-BS-S3242	PR-BS-S3242	TH-BS-S3248	PR-BS-S3248	TH-BS-S3249	PR-BS-S3249	TH-BS-S3250	PR-BS-S3250	SGPA: <b>8.33</b>
<b>717148305182</b>	A	A+	A	O	A	O	B	O	A	O	B	O	
Name of the Candidate : <b>SONDI LAVANYA</b>												CGPA1: <b>7.33</b> 2: <b>7.99</b> 3:	
	TH-BS-S3223	PR-BS-S3223	TH-BS-S3235	PR-BS-S3235	TH-BS-S3242	PR-BS-S3242	TH-BS-S3248	PR-BS-S3248	TH-BS-S3249	PR-BS-S3249	TH-BS-S3250	PR-BS-S3250	SGPA: <b>7.77</b>
<b>717148305184</b>	A	A	B+	O	B+	O	P	O	B+	O	B	O	
Name of the Candidate : <b>SURESH GARLA</b>												CGPA1: <b>6.67</b> 2: 3: <b>5.40</b>	
	TH-BS-S3223	PR-BS-S3223	TH-BS-S3235	PR-BS-S3235	TH-BS-S3242	PR-BS-S3242	TH-BS-S3248	PR-BS-S3248	TH-BS-S3249	PR-BS-S3249	TH-BS-S3250	PR-BS-S3250	SGPA: <b>0.00</b>
<b>717148305185</b>	P	A+	F	A+	F	A+	F	A+	B	A+	C	A+	
Name of the Candidate : <b>TOTTADI CHANDANA</b>												CGPA1: 2: 3:	
	TH-BS-S3223	PR-BS-S3223	TH-BS-S3235	PR-BS-S3235	TH-BS-S3242	PR-BS-S3242	TH-BS-S3248	PR-BS-S3248	TH-BS-S3249	PR-BS-S3249	TH-BS-S3250	PR-BS-S3250	SGPA: <b>0.00</b>
<b>717148305186</b>	B	A	B	O	P	O	F	A+	B+	O	B	O	
Name of the Candidate : <b>VADDADI SRAVANTHI</b>												CGPA1: 2: 3: <b>5.10</b>	
	TH-BS-S3223	PR-BS-S3223	TH-BS-S3235	PR-BS-S3235	TH-BS-S3242	PR-BS-S3242	TH-BS-S3248	PR-BS-S3248	TH-BS-S3249	PR-BS-S3249	TH-BS-S3250	PR-BS-S3250	SGPA: <b>7.50</b>
<b>717148305187</b>	P	O	B+	O	B+	O	C	O	B+	O	C	O	
Name of the Candidate : <b>VAKADA LALITHA</b>												CGPA1: <b>7.17</b> 2: <b>8.43</b> 3: <b>6.30</b>	
	TH-BS-S3223	PR-BS-S3223	TH-BS-S3235	PR-BS-S3235	TH-BS-S3242	PR-BS-S3242	TH-BS-S3237	PR-BS-S3237	TH-BS-S3238	PR-BS-S3238	TH-BS-S3239	PR-BS-S3239	SGPA: <b>7.73</b>
<b>717148305189</b>	B+	A+	B+	O	C	O	C	O	A	O	B	O	
Name of the Candidate : <b>YAJJAPARAPU SAKUNTALA</b>												CGPA1: <b>6.50</b> 2: 3:	

	TH-BS-S3223	PR-BS-S3223	TH-BS-S3235	PR-BS-S3235	TH-BS-S3242	PR-BS-S3242	TH-BS-S3237	PR-BS-S3237	TH-BS-S3238	PR-BS-S3238	TH-BS-S3239	PR-BS-S3239		
<b>717148305190</b>	A	A+	B	O	C	O	C	O	A	O	C	O	SGPA: <b>7.63</b>	
Name of the Candidate : <b>YAJJAPARAPU VARALAKSHMI</b>												CGPA1: <b>5.67</b>	2:	3: <b>5.10</b>
	TH-BS-S3202	PR-BS-S3202	TH-BS-S3212	PR-BS-S3212	TH-BS-S3256	PR-BS-S3256	TH-BS-S3219	PR-BS-S3219	TH-BS-S3220	PR-BS-S3220	TH-BS-S3221	PR-BS-S3221		
<b>717148305191</b>	AB	B+	F	O	AB	A	AB	O	AB	O	AB	O	SGPA: <b>0.00</b>	
Name of the Candidate : <b>PALAKOLLU KRISHNAVENI</b>												CGPA1:	2:	3:

**PAPER CODE      PAPER NAME**

PR-BS-S3202 - MATHEMATICS(NUMERICAL ANALYSIS)-(PRACTICAL)  
PR-BS-S3212 - PHYSICS((RENEWAL ENERGY)-(PRACTICAL)  
PR-BS-S3219 - PHYSICS CLUSTER C-1 (SOLAR THERMAL AND PHOTOVOLTAIC ASPECTS)-(PRATICAL)  
PR-BS-S3220 - PHYSICS CLUSTER C-2 (WIND,HYDRO AND OCEAN ENERGIES)-(PRATICAL)  
PR-BS-S3221 - PHYSICS CLUSTER C-3 (ENERGY STORAGE DEVICES)-(PRATICAL)  
PR-BS-S3222 - CHEMISTRY(ANALYTICAL METHODS IN CHEMISTRY)-(PRACTICAL)  
PR-BS-S3223 - CHEMISTRY(ENVIRONMENTAL CHEMISTRY)-(PRACTICAL)  
PR-BS-S3231 - CHEMISTRY CLUSTER C-1 (ORGANIC SPECTROSCOPIC TECHNIQUES)-(PRATICAL)  
PR-BS-S3232 - CHEMISTRY CLUSTER C-2 (ADVANCED ORGANIC REACTIONS)-(PRATICAL)  
PR-BS-S3233 - CHEMISTRY CLUSTER C-3 (PHARMACEUTICALAND MEDICINALCHEMISTRY)-(PRATICAL)  
PR-BS-S3235 - BOTANY(T NURSERY,GARDENING AND FLORICULTURE)-(PRATICAL)  
PR-BS-S3237 - BOTANY CLUSTER A-1 (THEORY PLANT DIVERSITY AND HUMAN WELFARE)-(PRATICAL)  
PR-BS-S3238 - BOTANY CLUSTER A-2 (THEORY ETHNO BOTANY AND MEDICAL BOTANY)-(PRATICAL)  
PR-BS-S3239 - BOTANY CLUSTER A-3 (THEORY PHARMACOGNOSY AND PHYTOCHEMISTRY)-(PRATICAL)  
PR-BS-S3242 - ZOOLOGY(IMMUNOLOGY)-(PRATICAL)  
PR-BS-S3248 - ZOOLOGY CLUSTER B-1 (PRINCIPLES OF AQUACULTURE)-(PRATICAL)  
PR-BS-S3249 - ZOOLOGY CLUSTER B-2 (AQUACULTURE MANAGEMENT)-(PRATICAL)  
PR-BS-S3250 - ZOOLOGY CLUSTER B-3 (POSTHARVEST TECHNOLOGY)-(PRATICAL)  
PR-BS-S3256 - COMPUTER SCIENCE(WEB TECHNOLOGIES)-(PRATICAL)  
PR-BS-S3259 - COMPUTER SCIENCE CLUSTER B-1 (DISTRIBUTED SYSTEMS)-(PRATICAL)  
PR-BS-S3260 - COMPUTER SCIENCE CLUSTER B-2 (CLOUD COMPUTING)-(PRATICAL)  
PR-BS-S3261 - COMPUTER SCIENCE CLUSTER C-1 (PHP-MYSQL,WORDPRESS)-(PRATICAL)  
PR-BS-S3262 - COMPUTER SCIENCE CLUSTER C-2 (ADVANCED JAVA SCRIPT:JQUERY/AJAX/JSON/ANGULAR JS)-(PRATICAL)  
PV-BS-S006 - PROJECT(Computer science cluster-B)  
PV-BS-S007 - PROJECT(Computer science cluster-C)  
PV-CGC15 - Project Work: WORKING WITH FINANCIAL SERVICES FIRMS ON DOCUMENTATION FOR SANCTION OF LOANS AND FINANCIAL SERVICES  
TH-BA-S3217 - HISTORY(HISTORY OF MODERN EUROP)  
TH-BA-S3223 - HISTORY:CLUSTER A-1 (CULTURE TOURISM IN ANDHRA PRADESH)  
TH-BA-S3224 - HISTORY:CLUSTER A-2 (POPULAR MOVEMENTS IN ANDHRA DESA(1848 TO 1956 AD))  
TH-BA-S3225 - HISTORY:CLUSTER A-3 (COMTEMPORARY HISTORY OF ANDHRA PRADESH(1956-2014))  
TH-BA-S3231 - ECONOMICS(PUBLIC FINANCE)  
TH-BA-S3249 - POLITICAL SCIENCE(PRINCIPALS OF PUBLIC ADMINISTRATION)  
TH-BA-S3341 - ECONOMICS:CLUSTER F-1 (TAXATION)  
TH-BA-S3342 - ECONOMICS:CLUSTER F-2 (PUBLIC EXPENDITURE AND DEBT )  
TH-BA-S3343 - ECONOMICS:CLUSTER F-3 (FINANCIAL ADMINISTRATION)  
TH-BCS-3201 - MARKETING  
TH-BCS-3202 - AUDITING  
TH-BCS-3203 - MANAGEMENT ACCOUNTING  
TH-BCS-3212 - FINANCIAL SERVICES  
TH-BCS-3213 - MARKETING OF FINANCIAL SERVICES  
TH-BS-S3202 - MATHEMATICS(NUMERICAL ANALYSIS)

TH-BS-S3212 - PHYSICS(RENEWAL ENERGY)  
TH-BS-S3219 - PHYSICS:CLUSTER C-1 (SOLAR THERMAL AND PHOTOVOLTAIC ASPECTS)  
TH-BS-S3220 - PHYSICS:CLUSTER C-2 (WIND,HYDRO AND OCEAN ENERGIES)  
TH-BS-S3221 - PHYSICS:CLUSTER C-3 (ENERGY STORAGE DEVICES)  
TH-BS-S3222 - CHEMISTRY(ANALYTICAL METHODS IN CHEMISTRY)  
TH-BS-S3223 - CHEMISTRY(ENVIRONMENTAL CHEMISTRY)  
TH-BS-S3231 - CHEMISTRY:CLUSTER C-1 (ORGANIC SPECTROSCOPIC TECHNIQUES)  
TH-BS-S3232 - CHEMISTRY:CLUSTER C-2 (ADVANCED ORGANIC REACTIONS)  
TH-BS-S3233 - CHEMISTRY:CLUSTER C-3 (PHARMACEUTICALAND MEDICINALCHEMISTRY)  
TH-BS-S3235 - BOTANY(T NURSERY,GARDENING AND FLORICULTURE)  
TH-BS-S3236 - BOTANY(T PLANT TISSUE CULTURE AND ITS BIO TECHNOLOGICAL APPLICATIONS)  
TH-BS-S3237 - BOTANY:CLUSTER A-1 (THEORY PLANT DIVERSITY AND HUMAN WELFARE)  
TH-BS-S3238 - BOTANY:CLUSTER A-2 (THEORY ETHNO BOTANY AND MEDICAL BOTANY)  
TH-BS-S3239 - BOTANY:CLUSTER A-3 (THEORY PHARMACOGNOSY AND PHYTOCHEMISTRY)  
TH-BS-S3242 - ZOOLOGY(IMMUNOLOGY)  
TH-BS-S3248 - ZOOLOGY:CLUSTER B-1 (PRINCIPLES OF AQUACULTURE)  
TH-BS-S3249 - ZOOLOGY:CLUSTER B-2 (AQUACULTURE MANAGEMENT)  
TH-BS-S3250 - ZOOLOGY:CLUSTER B-3 (POSTHARVEST TECHNOLOGY)  
TH-BS-S3256 - COMPUTER SCIENCE(WEB TECHNOLOGIES)  
TH-BS-S3259 - COMPUTER SCIENCE:CLUSTER B-1 (DISTRIBUTED SYSTEMS)  
TH-BS-S3260 - COMPUTER SCIENCE:CLUSTER B-2 (CLOUD COMPUTING)  
TH-BS-S3261 - COMPUTER SCIENCE:CLUSTER C-1 (PHP-MYSQL,WORDPRESS)  
TH-BS-S3262 - COMPUTER SCIENCE:CLUSTER C-2 (ADVANCED JAVA SCRIPT:JQUERY/AJAX/JSON/ANGULAR JS)

2.6.3 Pass percentage of Students during last five years (excluding backlog students)

Year	Program Code	Program Name	Number of students appeared in the final year examination	Number of students passed in final year examination	Pass Percentage
2021-22	HEP-1	B.A	48	47	97.92
2021-22	MPC-01	<u>B.Sc</u>	57	45	78.97
2021-22	MPCs-02	<u>B.Sc</u>	36	25	69.44
2021-22	BZC-10	<u>B.Sc</u>	36	31	86.1
2021-22	B.COM-81	B.COM(GEN)	41	33	80.49
2020-21	MPC	BSC	43	19	87.5
2020-21	CBZ	BSC	28	15	86.49
2020-21	MPCS	BSC	34	31	84.62
2020-21	HEP	BA	18	14	58.97
2020-21	BCOM	B.COM	36	20	86.54
2019-20	HEP-1	B.A	72	55	76.39
2019-20	MPC,MPCS,CBZ	<u>B.Sc</u>	166	97	57
2019-20	B.COM-81	B.COM(GEN)	32	30	93.75
2018-19	B.A	HEP	36	32	88.88
2018-19	MPC-01.MPCS,CBZ	<u>B.Sc</u>	124	70	56.45
2018-19	B.COM	GENERAL	40	25	70.37
2017-18	HEP-1	B.A	31	16	51.61
2017-18	MPC-01	<u>B.Sc</u>	61	49	80.33
2017-18	MPCs-02	<u>B.Sc</u>	30	19	63.33
2017-18	BZC-10	<u>B.Sc</u>	25	21	84
2017-18	B.COM-81	B.COM(GEN)	31	17	54.84

2016-17	HEP	BA	34	25	73.53
2016-17	MPC	BSC	92	37	40.24
2016-17	MPCS	BSC	50	32	64
2016-17	CBZ	BSC	51	35	68.63
2016-17	B.COM-81	B.COM(GEN)	50	40	80

*pmi*  
PRINCIPAL  
GOVT. DEGREE COLLEGE  
SALUR  
PARVATHIPURAM MANYAM DIST.